1960

THE PARRIMAC

OFFICE Copy

Please Return!

THE PARRIMAC

1960

PARRY McCLUER HIGH SCHOOL

Buena Vista, Virginia

This, "The Parrimac of 1960," is an attempt to bring to you a record of the activities, work, learning, and fellowship shared by the students of Parry McCluer High School. May all who leaf through these pages in years to come gain infinite pleasure from dwelling on these cherished memories.

We Seniors are leaving Parry McCluer with a feeling of regret, knowing that an important phase of our life is finished. However, we realize that life holds much in store for us to which we look forward with anticipation. As we leave we shall remember these years with much pleasure.

--The Staff

Foreword

Contents

ADMINISTRATION Page 7

SENIORS Page 13

CLASSES Page 33

ATHLETICS Page 45

ACTIVITIES Page 53

ADVERTISEMENTS Page 79

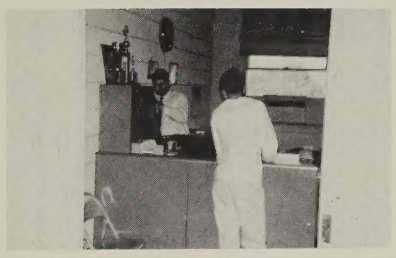

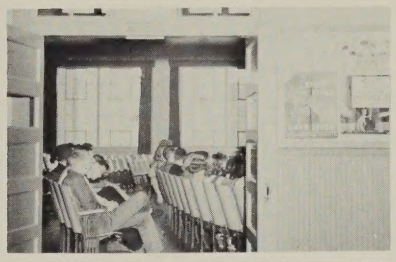

Dedication

"Human history becomes more and more a race between education and catastrophe."

H.G. Wells - "The Outline of History"

This yearbook is dedicated to those who educate; the school board, the superintendent, the principal, and the faculty.

Each contributes to the graduate: the school board providing the facilities; the superintendent and the principal providing the administration; and the faculty providing the most basic elements, knowledge and instruction. With these contributions the school functions - the student learns - the community wizens - the nation strengthens - the world awakens to peace. This was the hope of yesteryear; this is the aim of today. To avoid the catastrophe - the abyss of destruction - education rushes to the young.

BUENA VISTA SCHOOL BOARD

Mrs. Helen Glass (clerk), Mr. Donald Kay, Mr. Milton Henson, Dr. Thomas Hedrick, Mr. Robert DePriest, Mr. James Seay - Not Pictured: Mr. Eugene Bosserman.

Administration

Mr. F. W. Kling, Jr.
Superintendent-Principal of Elementary
B. S. Roanoke College
M. S. University of Virginia

Mrs. Helen Glass
School Secretary

Administration

Mr. R. Clayton Camden
Principal of High School
A. B. Washington and Lee University
M. Ed. University of Virginia

Miss Phyllis Sizer
High School Secretary

Administration

Faculty

Mrs. Mary Lou Berghel
English
Social Studies

Mr. R. Earl Britton
Art

Mr. Robert Childress
Mathematics

Mr. James Coleman
English

Mr. Joe Downing
Athletics Director - Coach
Social Studies

Miss Essie Glass
Assistant Principal
Social Studies

Mr. James D. Griffin
Business

Miss Virginia Iannuzzi
Mathematics

Mr. Charles Kurtz
Social Studies
Coach

Mr. Francis Lynn
English-Latin-French

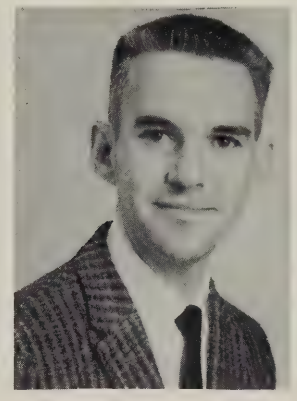

Mr. Albert T. McCown
Industrial Arts

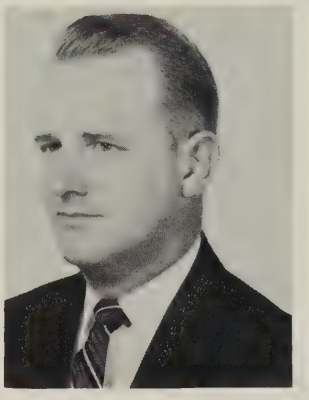

Miss Bessie Meadors
Librarian

Mr. Eugene Mehaffey
Driving Training-English
Physical Education
Coach

Miss Ethel Quinn
Physical Education

Faculty

Faculty

Mr. William Raines
Social Studies-English
Physical Education
Coach

Mrs. Martha Ann Schneider
Business

Mr. James Smals
Science

Mr. Francis Turner
Visiting Teacher

Mrs. Alice Van der Veer
Mathematics

Mrs. Rebekah Weir
English

Mrs. Oakley White
Home Economics

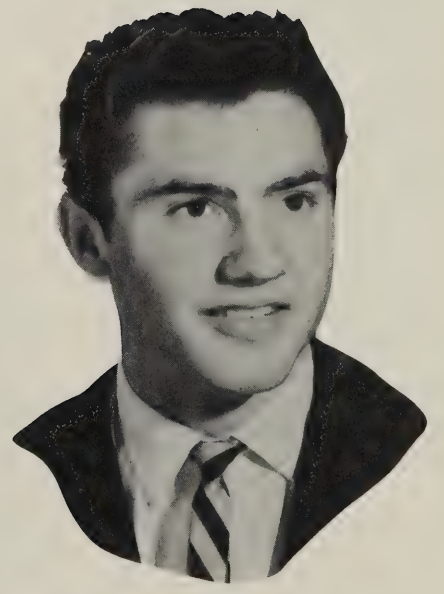

OFFICERS

President . . . . . Betty Lineberry
Vice-President . . . . . Joe Wheeler
Secretary . . . . . Jane Lee Hickman
Treasurer. . . . . Mary Frances Tomlin
Reporter . . . . . Carolyn Sandidge
Sponsors . . . . . Miss Glass, Mrs. Van der Veer

Seniors

Senior

DINA RITA ALBANESE
likable-friendly

JERRY RODNEY BALLARD
quiet-"hot-rodder"

DORIS ANN BEARD
exquisite-reserved

GAYTHA MONTGOMERY BLACKBURN
shy-congenial

JOSEPH ANTHONY BONO
loquacious—"springy"

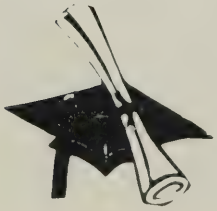

RICHARD STIRLING BREEDEN
tall-reserved

Class

BOYD POWELL CASH
jolly-everybody's pal

HARRY MAPP CARTER, JR.
artistic-studious looking

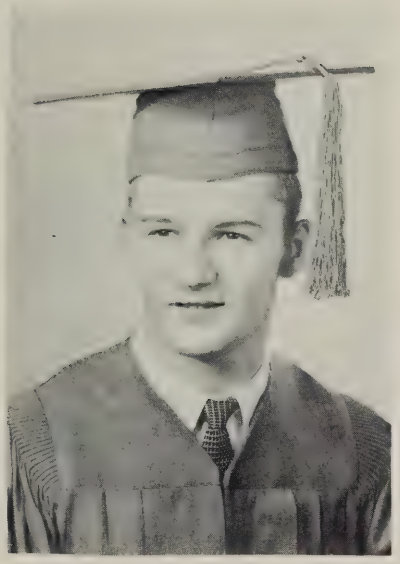

JOE IVAN BYERS
studious-shy

JANE PRISCILLA CHITTUM
sweet-friendly

KATHY LYNN CASH
sophisticated-poised

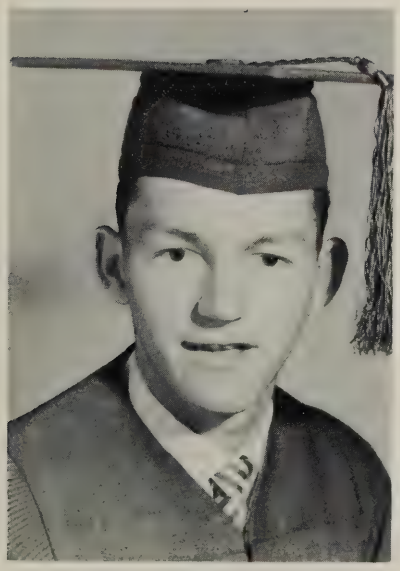

JAMES EDWARD CASH
good dancer-fiery

Senio

CECIL MARIAN CLARK
witty-likable

RACHEL GERALDINE CLARK
quiet-studious

MARY FRANCES CLAYTOR
talkative-candid

LEONARD RAY CLEMENTS
quiet-reserved

JULIE MAE CULLEN
athletic-timid

MARJORIE LOUISE CULLEN
jolly-athletic

Class

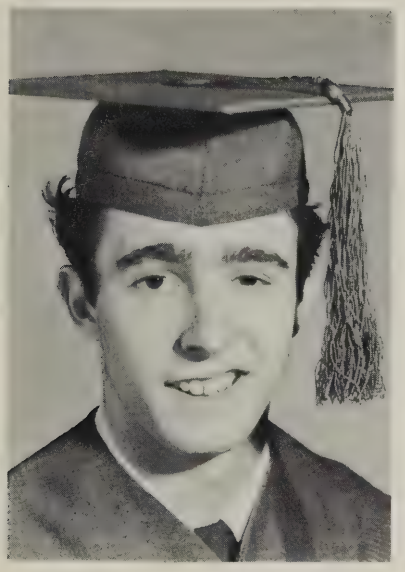

GERALD BLAKE DOREMUS
tall-visionary

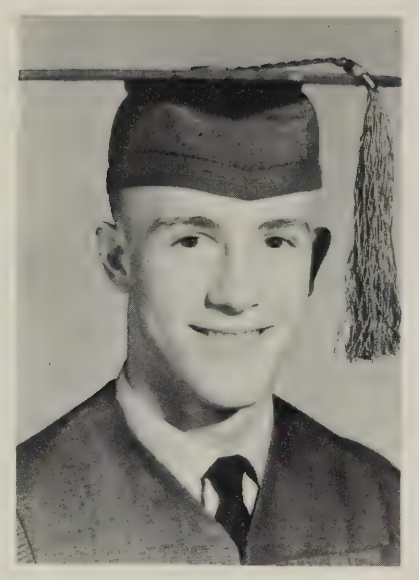

KENNETH ELDON FITZGERALD
flirtatious-amiable

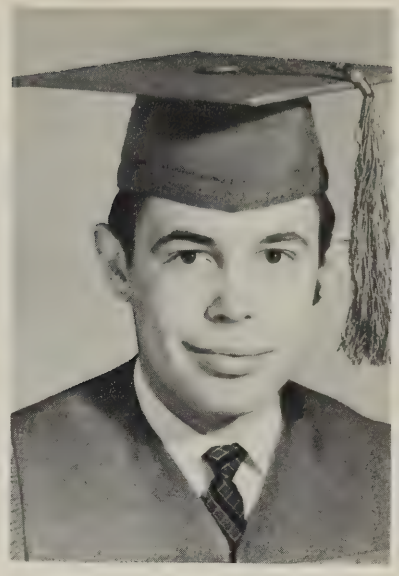

REGINALD ALLEN FIX
frank-peppy

WOODROW WAYNE GILBERT
serious-quiet

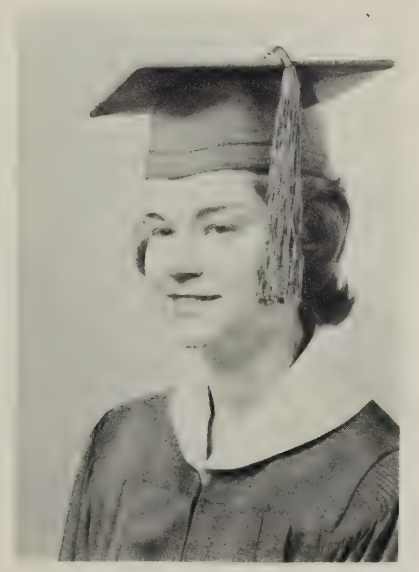

NANCY SANDIDGE GILLIAM
exquisite-bashful

MARSHALL ROSS GLASS
melodious-mischievous

Senior

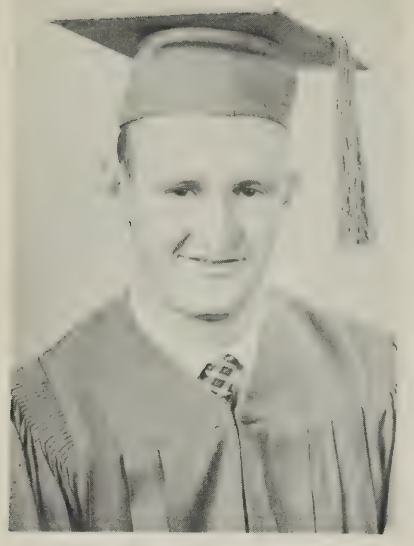

GEORGE DAVID GROW
understanding-affable

MILDRED ELIZABETH GROW
candid-jolly

HORACE MINOR HENSON, JR.
melancholy-masterly

JANE LEE HICKMAN
petite-scholarly

NORMA JEAN HIGGINBOTHAM
jolly-vivacious

JAMES HENRY JENKINS-JR.
garrulous-willing

Class

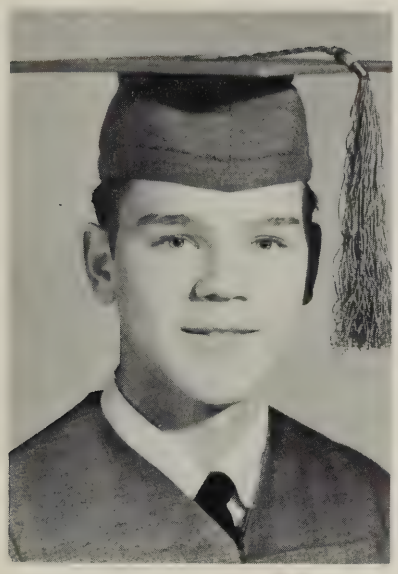

DANIEL ALEXANDER KLINE
witty-cute

JAMES TAYLOR KIRKPATRICK, III
lazy-humorous

ROBERT WILLIAM LIEB, JR.
straight forward-intelligent

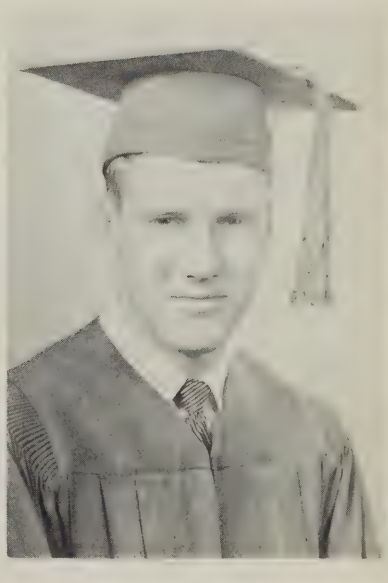

SAMUEL LEE MAYS
frank-unpredictable

BETTY JANE LINEBERRY
sweet-cheery

GLENN ALLEN LYNN
quiet-neat

Senio

JUDY CAROLYN McELROY
likable-congenial

GLADA FAYE MONTGOMERY
reserved-modest

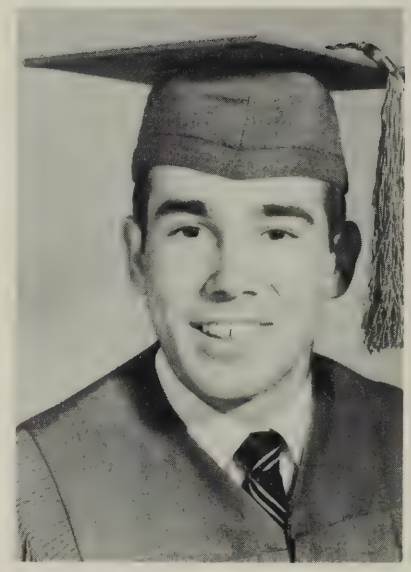

DONALD LEWIS MORAN
carefree-quiet

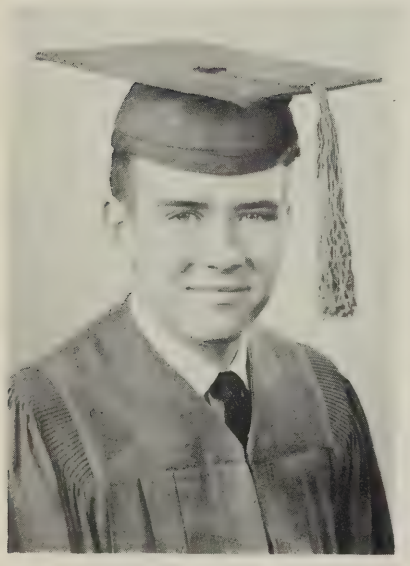

JAMES LEE OGDEN
lively-friendly

BRENDA JOYCE RAMSEY
dignified-nice

LINDA LEE RHODES
petite-quiet

Class

CAROLYN ANN SANDIDGE
studious-dainty

MAROLYN SUE SANDIDGE
nice-witty

DANIEL HOUSTON SHAFER
bashful-handsome

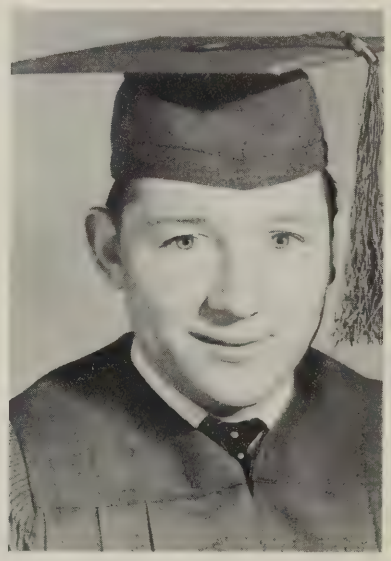

GERALD LYNWOOD STATOME
jovial-happy-go-lucky

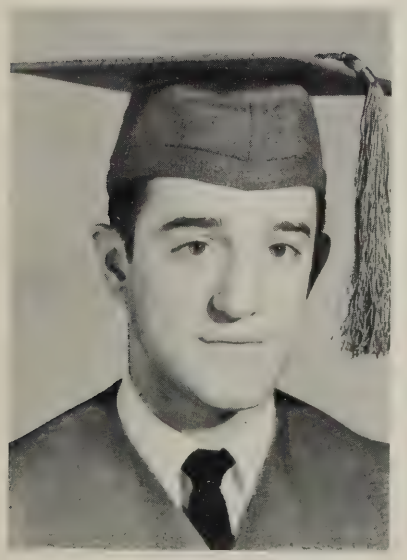

ERNEST GENE SHAFER
indifferent-likable

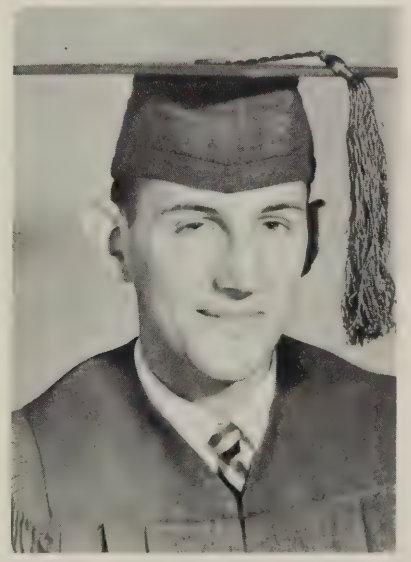

BROTHERTON THURSTON SNIDER
friendly-athletic

Senior

RONALD LEE STATOME
likable-shy

JOSEPH EDWARD STINNETT
bashful-quiet

OLLIE LEE STINNETT
happy-flirtatious

MARY FRANCES TOMLIN
studious-artistic

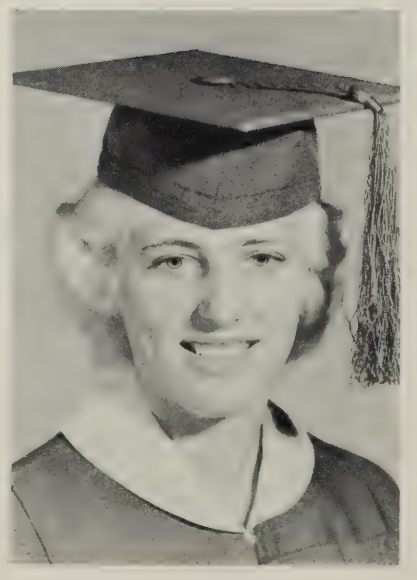

BONNIE JEAN VEST
shy-blonde

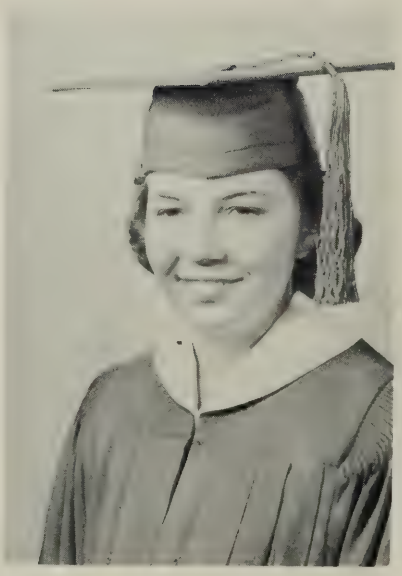

BARBARA LUCILLE VEST
affable-quiet

Class

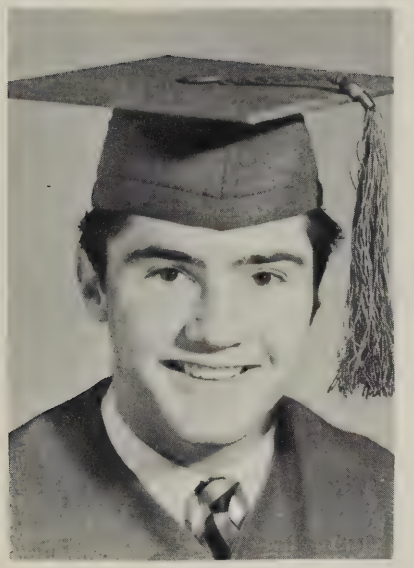

LEWIS WAYNE WHEELER
popular-athletic

LORETTA ANN WHEELER
gracious-affable

NYOKA WAYNE WIDDIFIELD
congenial-modest

JUDITH ANN WHITE
sympathetic-naive

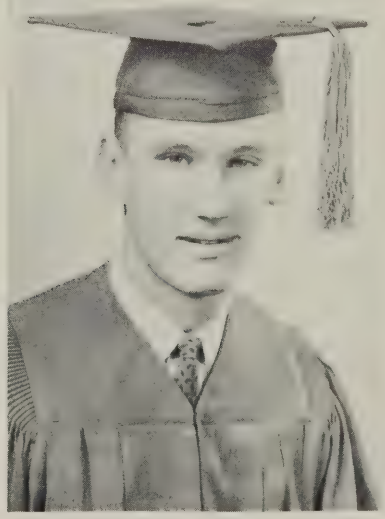

ROBERT CALVIN WHITE
scholarly-industrious

MARIE ARLENE WILLIAMS
accomodating-assured

Senior Statistics

Dina Rita Albanese: Class Officer, '56(Sec.), '59 (Sec.); Glee Club '56,'57; Beta Club, '59, '60; Library Club, '59,'60(Pres.); G.A.A., '56,'57; Home Ec. Club, '56,'57(Sec.); Jr. Red Cross, '56,'59 (Sec.); Pep Club, '58,'59(Sec.) '60; F.B.L.A., '59(V.Pres.); Annual Staff, '60; Health Day Princess; Christmas Queen, '59; Senior Play.

Jerry R. Ballard, "Frank": Glee Club, '59; Football, '57; Baseball, '59; Senior Play.

Doris Beard: Glee Club, '59.

Gaytha Montgomery Blackburn, "Duck": Home Ec., '56,'57,'59; Senior Play.

Joe Bono, "Bruno": Forensic Club, '59,'60; Annual Staff, '60; Senior Play.

Stirling Breeden, "Pap": Band, '54,'55,'56,'57,'58; Art Club, '57; Track, '59; Football, '56,'58,'59; Baseball, '55; Basketball, '55; Senior Play.

Joe Byers, "Turk": Class Officer, '57(Pres.); Jr. Red Cross, '56; Monogram Club, '60; S.C.A., '59 (V.Pres.); Football, '56; Baseball, '56,'57,'58,'59; Track, '59.

Harry M. Carter, Jr.: Class Officer, '56(Pres.); Monogram Club, '60; Football, '55,'56,'57,'58,'59; Track, '59,'60; Senior Play.

Boyd Cash, "Donnie": Class Officer, '58(Pres.); Glee Club, '57,'58; Monogram Club, '56,'57,'58,'59 (Sec.), '60(Sgr. at Arms); Band, '55,'56,'57,'58,'59; Art Club, '57,'58; Football, '55,'56,'57,'58,'59; Baseball, '56,'57,'58,'60; Basketball, '56,'57,'58, '59,'60; Boys' State, '59; Senior Play.

James Cash, "Steele": Art Club, '57,'59(V.Pres.); Monogram Club, '57,'58,'59,'60; Glee Club, '60; Baseball, '56,'57,'59,'60.

Kathy Lynn Cash, "Kitten": Glee Club, '59; Art Club, '58; Pep Club, '58.

Jane Chittum, "Dimples": Home Ec. Club, '59; Library Club, '60.

Geraldine Clark, "Gerry"

Cecil Marian Clark: G.A.A., '56,'57; Home Ec., '56,'57,'58; Glee Club, '57,'58; Pep Club, '58,'59; Senior Play.

Frances Claytor, "Fran": G.A.A., '56, '57; Pep Club, '59; Home Ec., '56; Annual Staff, '60; Senior Play.

Leonard Ray Clements, "Ray"

Julie Cullen, "Twin": G.A.A., '56,'57,'58,'59; Band '56,'57,'58(Sec.) '59(Sec.) (All-State); Glee Club, '60; Pep Club, '60.

Marjorie Cullen, "Margie": G.A.A., '56, '57, '58; Home Ec., '56,'59; Cheerleader, '57,'58,'59,'60(Co-Capt.); Pep Club, '58.'59,'60; Art Club, '57; Glee Club, '60.

Gerard B. Doremus, "Jerry": Monogram Club, '60; Football '59.

Kenneth E. Fitzgerald, Jr., "K.E.": Jr. Red Cross '56; Glee Club, '60(Vice Pres.); Monogram Club, '59,'60; Art Club, '58,'59(Pres.); Band, '56,'57(V. Pres.); Football, '55, '56, '57, '58, '59; Basketball, '56,'57,'58,'59,'60; Baseball, '56,'57,'58; Track, '59; Senior Play.

Reginald A. Fix, "Monk": Art Club, '58; Monogram Club, '57,'58,'59,'60; Band, '57; Football, '55,'56; '57,'58,'59; Basketball, '56,'57,'58; Health Day Escort, '58; Senior Play.

Wayne Gilbert, "Weasal": Art Club, '57,'59; Band, '56; Baseball, '60; Football, '55,'56,'57; Basketball, '59(Mgr.); Senior Play.

Nancy Sandidge Gilliam, "Bug": Glee Club, '56; Home Ec. Club, '57,'58; Pep Club, '58; Health Day Princess, '55,'56; Senior Play.

Marshall Glass, "Joe": Class Officer, '56(V.Pres.); '57(V.Pres.); Glee Club, '54,'55(All-State),'56,'57; Art Club, '59,'60; Monogram Club, '58(V.Pres.), '59(V.Pres.),'60; Camera Club, '55,'56; Archery Club, '54,'55; Minstrel, '57; Health Day Escort, '57, '58,'59; Homecoming Escort, '57; Football, '56,'57, '58; Basketball, '54,'55; Baseball, '54,'55;Senior Play.

David Grow, "Pidgeon": Monogram Club, '57,'58, '59,'60; Art Club, '59; S.C.A., '60; Band, '56,'57, '58,'59(V.Pres.); Football, '57,'58,'59(Mgr.), '60 (Mgr.); Basketball, '57,'58,'59(Mgr.);'60(Mgr.); Baseball, '57,'58,'59(Mgr.),'60; Boys' State, '59; Senior Play.

Mildred Elizabeth Grow, "Betsy": Glee Club, '56, '57,'59; Home Ec., '59; G.A.A., '56,'57,'58; Band, '59; Pep Club, '58,'59,'60.

Horace Henson, Jr., "Bo": Class Officer, '56(V. Pres.),'58(V.Pres.); Art Club, '57,'58; Monogram Club, '56,'57,'58(Treas.), '59,'60; Glee Club, '56 '57; Football, '55,'56,'57,'58,'59; Basketball, '56, '57,'58; Baseball, '56,'57,'58,'59,'60; Health Day Escort, '56; Senior Play.

Jane Lee Hickman: Class Officer, '57(Treas.),'59 (Reporter), '60(Sec.); Home Ec. Club, '56; G.A. A. '57,'58; Pep Club, '58,'59,'60; Lib. Club, '59,'60; Beta Club, '58,'59,(VicePres.),'60(Pres.); Jr. Red Cross, '57(Treas.); S.C.A., '59: Co-Editor of Annual, '60; Girls' State '59; Senior Play.

Norma Jean Higginbotham, "Mo Jean": Glee Club, '56; Art Club, '56; Beta Club, '59,'60; G.A.A., '56, '57,'58,'59,'60; Pep Club, '58,'59, '60(V. Pres.); Annual Staff, '60(Co-Editor); Senior Play.

James Jenkins, "Jimmy": Jr. Red Cross, '57; Art Club, '60; Forensic Club, '59,'60; Camera Club, '59; Annual Staff, '60; Senior Play.

Daniel Kline, "Danny": Art Club, '58,'59; Baseball, '58; Health Day Escort, '59; Senior Play.

James T. Kirkpatrick III, "Chip": Jr. Red Cross, '57; Monogram Club, '59'60; Football, '58,'59; Baseball, '58; Track, '59; Boys' State, '59; Health Day Escort, '57; Senior Play.

Robert W. Lieb, Jr., "Bobby"
Betty Lineberry: Class Officer, '60(Pres.); Beta Club, '59,'60; Jr. Red Cross, '59,'60; Art Club, '58; May Day Princess, '59; Senior Play.
Glenn Lynn, "Tweety": Art Club, '59; Monogram Club, '60; Football, '58(Mgr.)'59(Mgr.).
Sam Mays, "Porkey": Glee Club, '56; Monogram Club, '59,'60; Football, '57,'58,'59; Baseball, '58; Basketball, '59.
Judy McElory, "Mac": Library Club, '60(Reporter); Home Ec. Club, '56,'58,'59(Pres.); Pep Club, '58, '59, '60; F. B. L. A., '59(Pres.); Cheerleader, '57, '58,'59,'60(Co-Captain); Homecoming Attendant'60; Health Day Princess '59; Girls' State, '59; Senior Play.
Glada Montgomery: Home Ec. Club, '56,'57; Senior Play.
Donald Lewis Moran, "Bo": Monogram Club, '56, '57,'58,'59(Sec.),'60; Art Club, '56,'58; Football, '55,'56,'57,'58,'59; Baseball, '57,'58,'59,'60; Homecoming Escort, '59.
Jimmy Odgen, "Wabbit"
Brenda Joyce Ramsey, "Fuzzy": Glee Club, '56, '57; Home Ec. Club, '57,'58; Pep Club, '58,'59,'60; Annual Staff, '60; Senior Play.
Linda Lee Rhodes, "Droopy": Glee Club, '56,'60; Library Club, '57,'58,'59,'60; G.A.A., '57; Home Ec. Club, '58; F.B.L.A., '59; Pep Club, '58,'59,'60; Health Day Princess, '58,'59; Senior Play.
Carolyn Ann Sandidge: Class Officer, '59(V.Pres.), '60(Reporter); Library Club, '57,'58,'59,'60; Beta Club, '59,'60; Home Ec. Club, '57(V.Pres.); Glee Club, '56,'60(Sec.); S.C.A. '59; Jr. Red. Cross, '58; Pep Club, '58,'59,'60, F.B.L.A., '59; Annual Staff, '60; G.A.A., '56,'57; Girls State '59; Health Day Princess, '58; Homecoming Attendent, '60; Senior Play.
Marolyn Sue Sandidge: Glee Club, '56,'60; Beta Club, '59,'60; S.C.A., '59; Library Club, '57,'58,'59, '60; Home Ec. Club, '57; Pep Club, '58,'59,'60; Annual Staff, '60; G.A.A., '56,'57; Girls' State, '59; Senior Play.
Ernest Gene Shafer, "Nean": Monogram Club, '56, '57,'58,'59,'60; Art Club, '58,'59; Basketball, '57, '60; Baseball, '57,'60; Health Day Escort, '58,'59; Senior Play.
Daniel H. Shafer, "Danny": Monogram Club, '59, '60; Baseball, '57; Basketball, '59,'60.
Billy Snider, "Snowball": Class Officer, '59(Pres.); Monogram Club, '56,'57,'58,'59,'60(Pres.); Football '55,'56,'57,'58,'59(Co-Captain); Basketball, '58,'59 (Co-Captain),'60; Baseball, '58,'59,'60; Track, '59; Boys' State; Senior Play.
Jerry Statome, "Wardow": Glee Club, '56(All-State), '57(All-State),'58,'59(Pres.),'60; Monogram Club, '56,'57,'58,'59,'60; Art Club, '57,'58; Football, '55, '56,'57,'58,'59; Baseball, '58; Basketball, '58; Boys' State, '59; Health Day Court, '59; Senior Play.
Ronald Lee Statome, "Cotton": Monogram Club, '57,'58,'59(Sec.),'60(Sec.); Football, '56,'57,'58,'59; Basketball, '56,'57,'58(Second team District 5) (First Team All-State), '60(Co-Captain); Baseball, '56,'57,'58,'59,'60.
Joe Stinnett, "Buck": Class Officer, '58(Sec.-Treas.); Jr. Red Cross, '57; Monogram Club, '56, '57,'58,'59,'60; Football, '55.'56,'57,'58,'59; Baseball, '55, '56, '57,'58(Co-Captain),'59(Co-Captain); Health Day Escort, '56,'59.
Ollie Stinnett: Art Club, '57; Monogram Club, '56, '57,'58,'59,'60; Football, '56,'57,'58,'59; Basketball, '57,'58,'60; Baseball, '59,'60; Health Day Escort, '57; Homecoming Escort, '59.
Mary Frances Tomlin, "Wankie": Class Officer, Treas. Jr. Class, Treas. Sr. Class; Glee Club, '60; Beta Club, '58,'59(Reporter),'60(Sec.-Treas.); Library Club, '60; G.A.A., '56,'57,'58(Treas.)'59; Home Ec., '56,'60; Pep Club, '58,'59,'60; F.B.L.A., '59 (Sec.); Art Club, '57; Newspaper Staff, '60(Bus. Mgr.); Annual Staff, '60; Girls' State, '59; Senior Play.
Bonnie Jean Vest,"Blondie": Glee Club, '56; Home Ec. Club, '57, '58, '59; Art Club, '58,'59; Pep Club, '59; Senior Play.
Barbara Lucille Vest: Glee Club, '56,'57,'59; Home Ec. Club, '57.
Lewis Wayne Wheeler, "Joe": V. Pres., 8th Grade, V. Pres., Sr. Class; Monogram Club, '56,'57,'58, '59,'60(V.Pres.); Art Club, '56,'57,'59,'60; Homecoming Escort, '59; Senior Play.
Loretta Ann Wheeler, "Retta": Art Club, '60; Library Club, '60; Home Ec. Club, '58,'59.
Nyoka Widdifield
Judith Ann White, "Judy": Library Club, '60(V. Pres.); Beta Club, '59,'60; Home Ec. Club, '56,'60; Art Club, '58; F.B.L.A., '59(Reporter); Pep Club, '58,'59,'60; G.A.A., '56,'57,'58,'59,'60; S.C.A., '59; Parrimac News, (Co-Ed.); Cheerleader, '59,'60; Homecoming Queen, '59; Health Day Princess, '59; Girls' State, '59; Senior Play.
Robert White, "Bob": Monogram Club, '60; Glee Club, '60; Beta Club, '59,'60; S.C.A., '60(Pres.); Parrimac News, '60(Co-Ed.); Rockbirdge Beta Federation, '60(Reporter); Band, '56,'57, '58, '59; Football, '56; Baseball, '59(Mgr.); Basketball, '56, '57,'58,'59,'60; S.C.A. State Convention, '59; Boys State, '59; Senior Play.
Arlene Williams, "Red": Glee Club, '60; Beta Club, '59, '60; Lib. Club, '60; G.A.A., '56,'57,'58,'59; Home Ec. Club, '56,'57,'60; Jr. Red Cross, '58,'60 (Reporter); Pep Club, '58,'59,'60; F.B.L.A., '59; Annual Staff, '60; Newspaper Staff, '60; Senior Play.

Class Will

We, the Seniors of '60, being of sound mind, do hereby make, publish, and declare this to be our last will and testament.

To 'ole Parry McCluer we leave our hearts and our memories.

To the Juniors we leave our so called distinguished place as Seniors, our Senior privileges, and our refined manners.

To the Sophomore Class we leave our stupendous athletic ability, our joyful ways, and our patience.

To the Freshmen Class and the eighth graders we leave our sympathy and our best wishes in the long journey ahead.

Dina Albanese wills her ability to sleep late in the mornings to Peggy McElroy.

Jerry Ballard wills his red convertible to his loving sister, Doris Jean.

Doris Beard wills her seat in the Senior class to her brother, Sonny.

Gaytha Blackburn wills her not-so-nosey ways to Doris Chittum.

Joe Bono wills his place in Miss Iannuzzi's advanced algebra class to any Junior who is crazy enough to take it.

Stirling Breeden wills his half of our '52 Chevy to his brother, Bill, if he will have it.

Joe Byers wills his ability not to smoke to Donnie Bates.

Harry Carter wills his ability to milk a cow to Dutch Loughhead.

Donnie Cash wills his ability to get out of class to his friend, Don Sylvester.

James Cash wills his ability to get kicked out of 6th period class and still maintain a B average to Basil Tripp.

Kathy Cash wills her sewing ability to Phyllis Lynn and hopes she will be better at it than she was.

Jane Chittum wills her ability to drive a car to Dot Lynn, and hopes she has less car trouble.

Cecil Clark wills her seat in Royers Restaurant to Alice Wheeler.

Geraldine Clark wills her ability in government to Gay Clements, and hopes that she is better at it than she was.

Frances Claytor wills her love of talking all the time to Carol Schuyler.

Ray Clements wills his "church key" to "Squanto" Jewell.

Julie Cullen wills her ability to go steady with a boy named Sammy to Dot Lynn.

Margie Cullen wills her visits to Lynchburg to Donna Glass.

K.E. Fitzgerald wills his ability to get along with Lexington girls to Puddles Tripp.

Reginald Fix wills his place as chauffeur at lunch time to Tommy Dickinson.

Wayne Gilbert wills his seat in government to Dutch Loughhead.

Nancy Gilliam wills her half of her broken ruler to Carolyn Wiseman for bookkeeping class.

Joe Glass wills his ability to be everywhere on time to Joe Chittum.

Betsy Grow wills her ability to go steady with the same boy for a year to Judy Pryor.

David Grow wills his height to Billy Seay.

Bo Henson wills his ability to get out of class to his brother, Bobby.

Jane Lee Hickman wills her distinction of being the only girl in physics class to Lulu Williams.

Norma Jean Higginbotham wills her giggle to anyone who is crazy enough to want it.

Jimmy Jenkins leaves his plane geometry book (which he has used for two years) to anyone dumb enough to want it.

James Kirkpatrick wills to the class of '61 all his pencil stubs.

Danny Kline wills his ability to smoke in the building without getting caught to Jimmy Jewell.

Bob Lieb can't leave anything because he is going to need everything he's got.

Betty Lineberry wills her position as class president to her sister, Lisa.

Glenn Lynn wills his ability to write good excuses that are acceptable to his brother Eugene.

Sam Mays wills his seat in government class to Tommy Smith.

Judy McElroy wills her position on the cheerleading squad to all the girls at P.M.H.S. that want to be a cheerleader.

Glada Montgomery wills her pleasant evenings after school in Royers Restaurant to Mary Rivers.

Donald Moran wills his football scars to his brother, James.

Jimmy Ogden wills his ability to pass a few subjects to Tommy Cash.

Brenda Ramsey wills her seat in 2nd year French to Edith Spence.

Linda Rhodes wills her size to Donna Glass.

Carolyn Sandidge wills her place in the Beta Club to Peggy Entsminger.

Marolyn Sandidge wills her alarm clock to Mary Lou Williams.

Danny Shafer wills his height to James McNally.

Gene Shafer wills his good grades in government to his brother, Wayne.

Billy Snider wills his English grades to his brother, Shany.

Jerry Statome wills his ability to get out of study hall to Robert Wiseman.

Ronnie Statome wills his good grades in government to Charles Manuel.

Buck Stinnett wills the socks and football jerseys in locker 5 to Coach Kurtz.

Ollie Stinnett wills his ability to kill squirrels to Clyde Lynn.

Mary Frances Tomlin wills the Senior class treasurer's records to whoever happens to get the job next year.

Bonnie Vest wills her height to Boots Gilbert.

Lucille Vest wills her cooking ability to Mattie Burch and hopes she will be better at it than she was.

Joe Wheeler wills his winning ways with teachers to his sister, Freda.

Loretta Wheeler wills her good times at P.M.H.S. to her sister, Lucille.

Bobby White wills his ability to steal crackers to all the crackerless people in the lunch room.

Judy White wills her sympathetic ways to somebody who will understand them.

Nyoka Widdifield wills her place (front seat) in government to her brother, John.

Arlene Williams wills her ability to drive a car for two and a half years without having a wreck to Garry Williams.

Senior Class Prophecy

As I sit here today in the year 1990 teaching my students, my mind keeps wandering back to last night, the reunion of the class of 1960. Our old days of youth and happiness were renewed as we talked of our separate destinations and achievements.

Dina Albanese has finally had her wish come true. Dina now has her own football team made up of her own eleven boys.

Jerry Ballard, while in high school always loved to shoot marbles-looks as though he lost them all. He is now in the Staunton Asylum.

We found that Doris Beard is now happily married and is living in the suburbs of New York City.

Gaytha Blackburn is owner of a chain of beauty salons. Gaytha was also the first person to own a successful beauty shop on Mars.

Remember how Joe Bono used to love to dance? Well, Joe's dancing took him sky high and he now teaches the Martians on the Moon how to Rock 'n Roll.

I am sure you remember seeing Stirling Breeden working at Lewis' while we were in school. Stirling now owns Lewis' and the rest of the block around it where he has just finished building a large Shopping Center.

Joe Byers, while in high school, was pretty good at swinging on grapevines. Now thirty years later, he is still swinging--on a rope around his neck.

Remember how Harry Carter used to love to imitate singers? It seems as if all of Harry's practicing really led to something because he is now doing impersonations of all the top singers.

Donnie Cash, who had his own Combo while we were in high school, now is the leader of the greatest orchestra ever, "Donnie's Rockbridge Music Makers."

Remember how James Cash used to always be making trips to Lexington? Well, now he runs a toll highway from Buena Vista to Lexington.

Kathy Cash is another of our classmates who decided to make homemaking her career. Kathy is now a successful wife and mother.

Jane Chittum is issuing operator's licenses in Amherst County since she was appointed Buena Vista's best woman driver of 1960.

I am sure you have all heard of Cecil Clark's Hillbilly Band. Cecil plays the fiddle in her band and she holds dances at Montebello, Virginia.

Geraldine Clark has really gone a long way from home since she married John and they moved to California.

Frances Claytor, who loved Government so well in her senior class, is now teaching the same class at Parry McCluer.

Ray Clements has really gone a long way as the owner of a large trucking line.

Julie Cullen is now happily married. Julie has also returned to Parry McCluer where she is teaching music.

Margie Cullen is also happily married but she has decided to be a fulltime housewife and mother.

Remember how brilliant K. E. Fitzgerald was in algebra and plane geometry? Well, he went on to major in mathematics and is now a professor of math at Yale University.

Reginald Fix is making his career in the R.A.F. where he has now worked his way up to a Sergeant.

Remember how Wayne Gilbert used to love to travel? Wayne is now traveling right out of the world - he is a space pilot from Earth to Mars.

Nancy Gilliam, her husband, and her three children are living happily on the moon. Incidently, they were the first to set up housekeeping there.

Joe Glass, who was really a whiz at geometry, is now teaching it at Harvard University.

Remember how Betsy Grow couldn't stand the way the school was run? Well, Betsy found a solution to this problem by taking over the principal's job at Parry McCluer.

David Grow is now a professional basketball player. David is known as the greatest pro of our time.

Bo Henson has really made a contribution to the world -- Bo was the first scientist to land on the moon.

Jane Hickman has just been elected as President of the U.S. Jane is the first woman to ever accomplish this.

Norma Jean Higginbotham, who had such a pleasing personality, is now using her charm as she does commercials on television.

Remember how Jimmy Jenkins wanted to go to Bluefield College? Well, he is still there -- he can't get out.

Chip Kirkpatrick is the first Democratic President of the Union of Soviet Socialists Republic. He is now touring the U.S. to maintain good will between the U.S. and Russia.

If you look down on Magnolia Avenue, I am sure you will see Danny Kline there as the head bag boy at Mitchell's Market.

Bob Lieb is another of our students who is successfully married. Bob now has twelve children.

Betty Lineberry, who loved the secretarial course when she was in high school is now the shorthand and bookkeeping teacher at Southern Sem.

Glenn Lynn who had a neat handwriting when he was in school, was arrested -- it seems he was so good at writing that he began to sign other people's names on checks.

Sam Mays has been working for years on one problem and he has finally solved it -- he is the scientist who discovered how to make cars run cheaper.

Judy McElroy has taken over "Shorty" Shewey's position over the cheerleaders.

Glada Montgomery always did like to travel and her dreams all came true when she was the first woman to reach the moon.

Bo Moran is a big time fighter and is now in training to try out for the world's championship.

Remember how Jimmy Ogden while in high school was pretty good with a hammer? Now he is using a bigger hammer -- making little rocks out of big ones.

Brenda Ramsey has established the first hospital on the moon.

Linda Rhodes finally acquired her wish to become an airline hostess. Linda now owns her own airline corporation.

Carolyn Sandidge who was so brilliant in shorthand and typing classes has taken her secretarial work seriously and is now private secretary to the President of the U. S.

Marolyn Sandidge, now a wife and mother, is making a successful home on the road as she travels with her husband and his orchestra.

Danny Shafer is comfortably retired on the moon after serving twenty years in the Air Force.

The very brilliant scientist who invented a car which need no driver is our own classmate, Gene Shafer.

Billy Snider whose main interest was always sports has returned to PMHS as the head coach of football, basketball, and baseball.

Jerry Statome is now the owner of a large chain of pool rooms across the world.

At a game at the arena, we found that Ronnie Statome was coach of the Buena Vista Celtics.

We found that Buck Stinnett is now the number one pitcher in the Major Leagues, He is playing for the Boston Red Sox.

Ollie Stinnett now owns a cattle ranch in Texas. He also operates a few oil wells on the side so between his cattle and oil, he has beef and oil to cook it in.

Bonnie Vest is now a beautician at Irvine Sacks Beauty Saloon in New York.

We found that Lucille Vest is working as head of the women's dress department at the Valley Store.

Joe Wheeler who became a professional football player, has just been chosen as a member of the All-American Team.

Loretta Wheeler whose ambition was to become a telephone operator is now an employee of the "Talk-a-While" Telephone Exchange in Los Angeles, California.

Remember how Bob White always wanted to be a jet pilot? It seems as if his dream came true and he is now a famous jet pilot for United Air Lines.

You can find Judy White in a big Virginia Hospital where she is the Head of the Nursing Staff. Judy also has a family of five children.

Nyoka Widdifield has worked her way up as manager of the Nose Muff Factory in Florida.

Arlene Williams who could always work bookkeeping problems has become an accountant. Arlene is also married and now has two of the four children she has always wanted.

As for me, I have returned to Parry McCluer to teach art, and now I have to stop daydreaming about my old classmates and memories and get back to my class.

Mary Frances Tomlin

Senior Characteristics

Name	Pastime	Song	Saying	Peeve
Dina Albanese	Eating	"Why"	Um. .Um!	Lexington
Jerry Ballard	Dating Linda B.	"Down by the Station"	Watch that apple!	People listening in on important telephone conversations
Doris Beard	Dating Joe	"Friendly World"	Oh, my lands!	People popping gum
Gaytha Blackburn	Being with Vaughn	"I've Been Around"	I don't know	Very nosey girls
Joe Bono	Flirting	"Love is a Many-Splendored Thing"	Get serious!	Snobby people
Stirling Breeden	Shooting Pool	"It's Time to Cry"	Not hardly	Work
Joe Byers	Being with Mary Ann D.	"Pretty Blue Eyes"	No!	A ball point pen that skips
Harry Carter	Studying Advanced Algebra	"Talk to Me"	Get out of here!	Lexington girls
Donnie Cash	Being with Marolyn	"Stardust"	What's that supposed to prove?	Lexington
James Cash	Dating Barbara	"Rocking Love"	I'm not mad	Getting up early
Kathy Cash	Dating Glen	"What in the World's Come Over You"	Really!	People cracking gum
Jane Chittum	Dating Lester	"Running Bear"	My heavens!	Other girls
Cecil Clark	Dancing	"Handy Man"	How about that!	Getting up early
Geraldine Clark	Dating John	"Heartaches by the Number"	Don't feel like	N. B. Girls
Fran Claytor	Dating a certain guy	"Where or When"	For Pete's sake!	People who are always late
Ray Clements	Dating Judy	"Running Bear"	_____	Chevrolets
Julie Cullen	Dating Sammy	"Teen Angel"	Guess what!	Late people
Margie Cullen	Dating Mat	"Teen Angel"	You know it, too	Homework
K. E. Fitzgerald	Parking with girls	"Pretty Blue Eyes"	You've got to be conceited in this world of communism	Getting up before 12:00 on Saturday
Reginald Fix	Parking	"Pretend"	Uh!	My Car
Wayne Gilbert	Loafing and hunting	"Gotta Travel On"	Is that so?	Boring nights
Nancy S. Gilliam	Hugh	"Eternally"	Not Hardly!	T. V. Westerns
Joe Glass	Dating Betty Jo and hunting	"You belong to Me"	Watch it Mark!	8th Graders
Betsy Grow	Dating Ralph	"Appleblossom Time"	Tell you when you're old and gray	I can't stand anything
David Grow	Playing sports	"High School U.S.A."	Hey!	N.B. and Lexington boys
Horace Henson	Talking about football	"Lonely Blue Boy"	Don't worry!	Going to pool room
Jane Hickman	Eating	"Where or When"	Darn!	Homework
Norma Higginbotham	Dating Bill	"Halfway to Heaven"	Why?	Homework
Jimmy Jenkins	Talking	"Heartaches by the Number"	Look out now	Buying gas

Senior Characteristics

Name	Pastime	Song	Saying	Pet Peeve
Chip Kirkpatrick	Southern Sem	"Stardust"	Oh. . .Oh!	Pet Peeves
Danny Kline	Shooting pool	"Danny Boy"	Most definitely so!	Parry McCluer High School
Bob Lieb	Going to Salem	"My Heart Sings"	Bull	No money
Betty Lineberry	Dancing	"Running Bear"	Really!	Bossy people
Glenn Lynn	-----	"You Got What It Takes"	Can you prove it?	Slow service in the drugstore
Sammy Mays	Dating Diane	"Lonely Street"	You know what I mean, Jelly Bean	Buying gas
Judy McElroy	Watching TV	"Stardust"	Good night!	Snobbishness
Glada Montgomery	Loafing	"Be My Guest"	Oh, shucks!	People who are too sure of themselves
Bo Moran	Bragging on beating Lexington in football	"----------"	Cool it, man!	Pretty boys
Jimmy Ogden	Dating Julie	"Go Jimmy Go"	Now, wa. .it a minute!	Getting demerits
Brenda Ramsey	Boys	"Pretend You're Happy"	Keep it up and go home bawling	Non-music lovers
Linda Rhodes	Dancing	"Just One Minute More"	Great day!	Lexington girls
Carolyn Sandidge	Eating	"May You Always"	Tell me about it!	Snobbish people
Marolyn Sandidge	Dating Donnie	"Stardust"	Yeah!	Getting up in the morning
Danny Shafer	Swimming and fishing	"Theme from Peter Gunn"	Oh, man!	Crowded pool rooms
Gene Shafer	Dating Patricia	"Sea of Love"	Oh, bull!	Anything to do with food
Jerry Statome	Dating Pat	"Frogbottom Flip"	Why?	Studying for exams
Ronnie Statome	Dating Judy	"Pretty Blue Eyes"	Oh, bull!	Natural Bridge boys
Buck Stinnett	Eating and sleeping	"Pretty Blue Eyes"	Come here you sweet thing!	Lexington and Natural Bridge
Ollie Stinnett	Eating hot dogs	"Endless Sleep"	It's unconstitutional!	Lexington and N.B. girls
Mary F. Tomlin	Listening to records	"It's Time to Cry"	Well, how about that	Boys in 4th period study
Bonnie Vest	Dating Marshall	"Among My Souvenirs"	Well, I declare!	Stuck-up girls
Lucille Vest	Listening to music	"Running Bear"	What in the world!	People arguing
Loretta Wheeler	Dating Franklin	"Among my Souvenirs"	My stars!	Certain girls
Joe Wheeler	Talking football	"Why"	Who, who me?	Pool room
Bob White	Sleeping	"Honeybucket Blues"	How do you do it?	Algebra
Judy White	Dating Ronnie	"It's Time to Cry"	For Pete's sake	Snobbishness
Nyoka Widdifield	Sleeping	"Teen Angel"	Oh, Me!	Sem girls
Arlene Williams	Dating William	"Why"	Oh, Sam	Boys in 4th period study

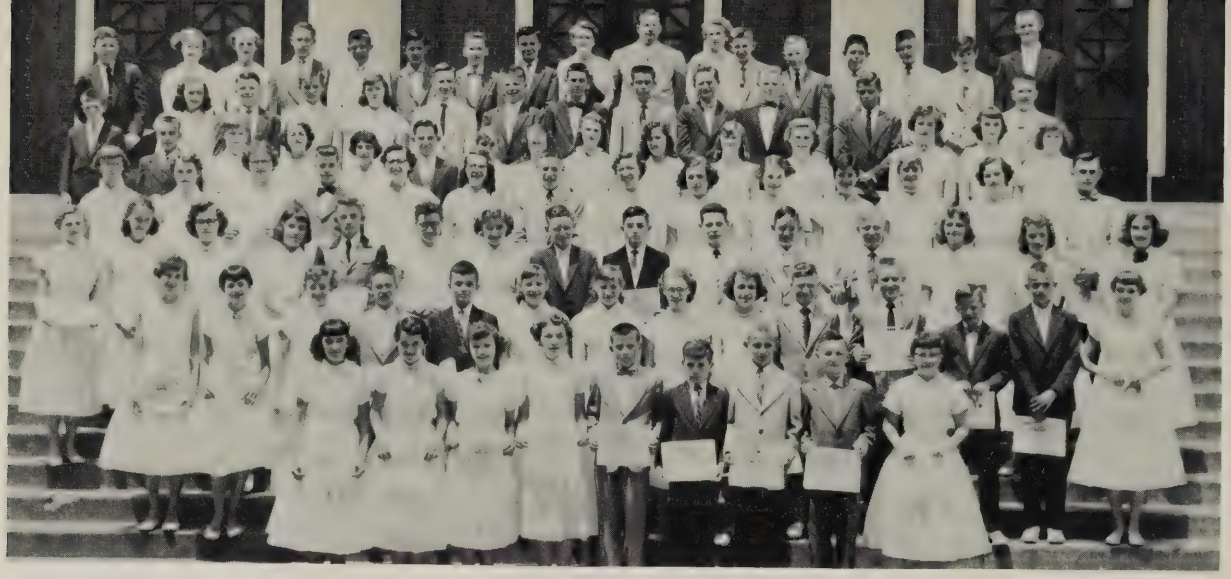

Seventh Grade Graduating Class-1955

First row: Mary Alice Garrett, Carolyn Sandidge, Jane Chittum, Lucille Vest, Jimmy Ogden, Donald Hostetter, Glenn Gardner, Gary Sizer, Gloria Jean Davis. Second row: Mary Frances Tomlin, Louise Henson, Dianne Nuckols, Wayne Gilbert, Jimmy Jenkins, Margie Cullen, Julie Cullen, Jane Lee Hickman, Judy White, Samuel Mays, K.E. Fitzgerald, Jerry Ballard, Ronnie Ayers. Third row: Mary Rice, Gaytha Montgomery, Shirley Falls, Nyoka Widdifield, Lawrence Wilson, Cecil Clark, Dina Albanese, James Cash, Danny Shafer, James Kirkpatrick, Gene Shafer, Ronnie Statome, Betty Lineberry, Shirley Hamilton, Betty Jo Tomlin. Fourth row: Nancy Clevenger, Marolyn Sandidge, Norma Jean Higginbotham, Dale Tomlin, Jean Dudley, Mary Cash, George McCormick, Barbara Eggleston, Mary Frances Claytor, Barbara Smith, Mary Elizabeth Davis, Linda Wheeler, Patsy Moore, Tommy Grow. Fifth row: Charles Chittum, Nancy Sandidge, Joyce Floyd, Bernice Southers, James Thomas, Gwendolyn Huffman, Glada Montgomery, Marie Tomlin, Louise Mason, Imogene Carnahan, Judy McElroy, Emily Fitzgerald, Phyllis Wilmer, Carey Slough. Sixth row: Douglas Moore, Betsy Grow, Ray Clements, Joe Byers, Brenda Ramsey, Marshall Henson, Horace Henson, Joseph Stinnett, Donald Moran, Ronald Lynn, Johnny Lanum, Donald Flint, Tommy Hilliard. Seventh row: Donnie Cash, Arlene Williams, Bonnie Vest, Sonny Wilkins, Clyde Cash, Stirling Breeden, Bob White, Elmer Beverley, Mrs. Royer, Mr. Worrell, Mrs. Dixon, Billy Snider, Jerry Statome, Reginald Fix, Joe Wheeler, Joe Pelter, David Grow.

Senior Class-1960

First row: Margie Cullen, Jane Lee Hickman, Linda Rhodes, Cecil Clark, Glada Montgomery, Doris Beard, Betty Lineberry, Lucille Vest, Judy White, Nancy Gilliam, Carolyn Sandidge, Julie Cullen. Second row: Joe Bono, Mary Frances Claytor, Dina Albanese, Judy McElroy, Loretta Wheeler, Marolyn Sandidge, Betsy Grow, Brenda Ramsey, Geraldine Clark, Jane Chittum, Kathy Cash, Mary Frances Tomlin, Glenn Lynn. Third row: Billy Snider, Danny Shafer, Reginald Fix, Nyoka Widdifield, Bonnie Vest, Wayne Gilbert, Donnie Cash, Bob Lieb, Danny Kline, Jerry Ballard, Jimmy Ogden, Norma Jean Higginbotham, Arlene Williams, Bob White, Stirling Breeden. Fourth row: Jerry Statome, Joe Wheeler, Ollie Stinnett, Joe Stinnett, Ray Clements, Jimmy Jenkins, Gene Shafer, James Kirkpatrick, K. E. Fitzgerald, James Cash, Horace Henson, Harry Carter, Ronnie Statome, Joe Byers.

Valedictorian

Jane Lee Hickman

Salutatorian

Mary Frances Tomlin

Julie and
Margie Cullen

Gaytha Montgomery Blackburn
and Glada Montgomery

Senior Twins

Carolyn and
Marolyn Sandidge

Bob and
Judy White

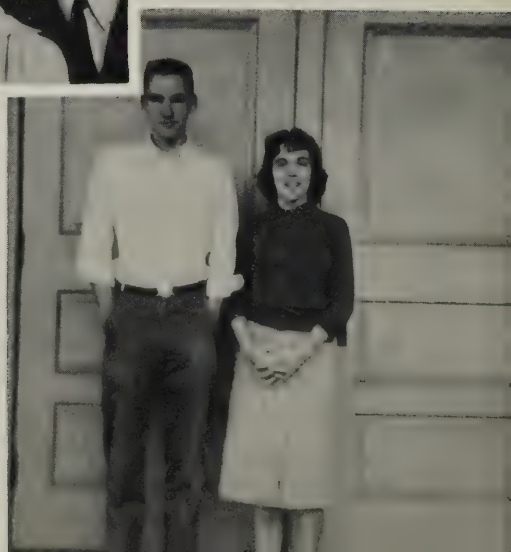

CLASSES

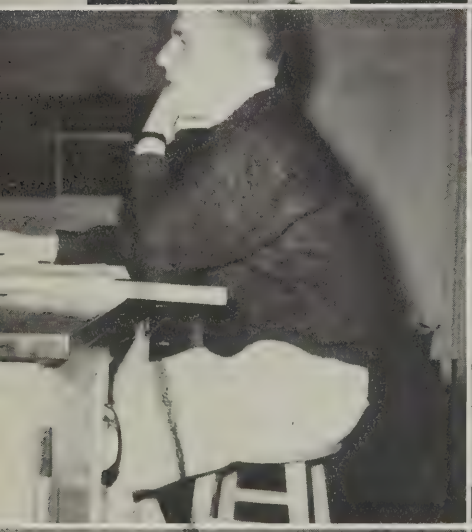

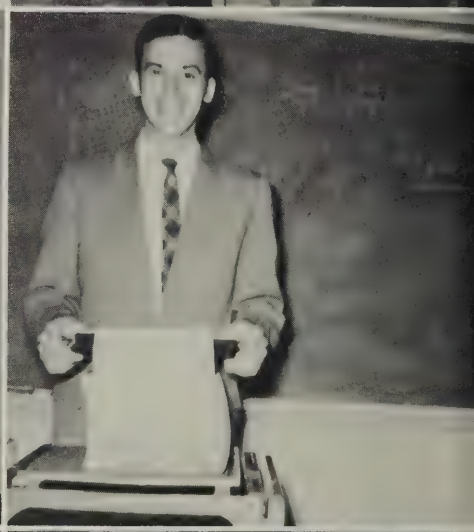

OFFICERS

President . . . . . Edith Spence
Vice-President . . . . . Greg Paynter
Secretary . . . . . Patricia Snyder
Treasurer . . . . . Don Sylvester
Reporters. . . . . Tommy Dickinson
Sponsors . . . . . Mr. Childress, Miss Iannuzzi

Ronnie Agnor
Irene Arthurs
Joey Barger
Robert Brads
Audrey Burch

Sadie Clark
Tommy Dickinson
Peggy Entsminger
Florence Field
Dreama Flint

Patricia Floyd
Hazel Garrett
Jane Garrett
Donna Glass
James Higginbotham

Ernest Hostetter
Richard Hudson
Gwendolyn Huffman
Johnny Huffman
Larry Huffman

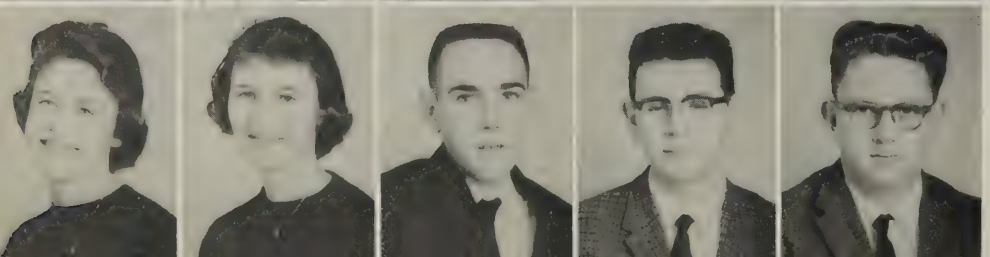

Delores Humphries
Marjorie Jewell
Horace Keiser
Ed Allen Kirkpatrick
William Lotts

Class Of 1961

Richard Loughhead
Martha Lou McCormick
Peggy McElroy
Diane Martin
Jerry Miller

Joyce Mohler
Curtis Montgomery
Susan O'Connell
Betty Jo Payne
Gregory Paynter

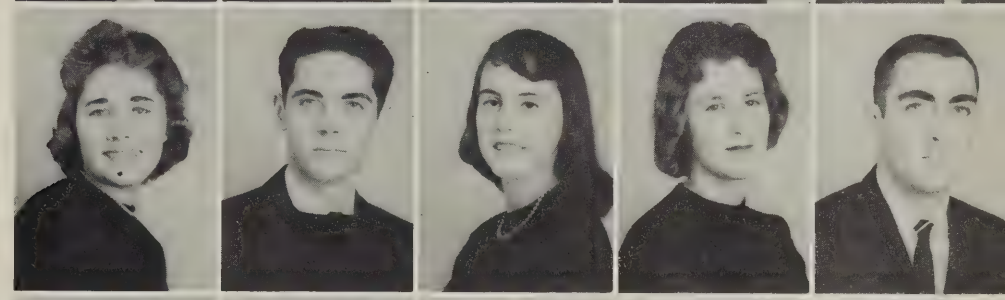

Mary Rivers
Lottie Schart
Linda Secrist
Wayne Shafer
Mary Lou Smith

Tommy Smith
Patricia Snyder
Edith Spence
Donald Sylvester
Hilda Thorne

Billie Jean Tomlinson
Basil Tripp
Mary Lou Williams
Revo Williams
Joe Wilson
Carolyn Wiseman

OFFICERS

President . . . . . .Judy Pryor
Vice-President . . . . . Mark Green
Secretary . . . . . .Carol Sue Janney
Treasurer . . . . . Betsy Gilbert
Sponsors . . . . . .Mrs. Berghel, Mr. Raines

Gerald Austin
Donald Bates
James Berringer
Linda Bosserman
Billy Breeden

William Brown
Andrew Bryant
Robert Buchanan
Carole Burch
Mike Byers

Norma Carter
Roy Cash
Betty Chittum
Darlis Coffey
Joyce Coleman

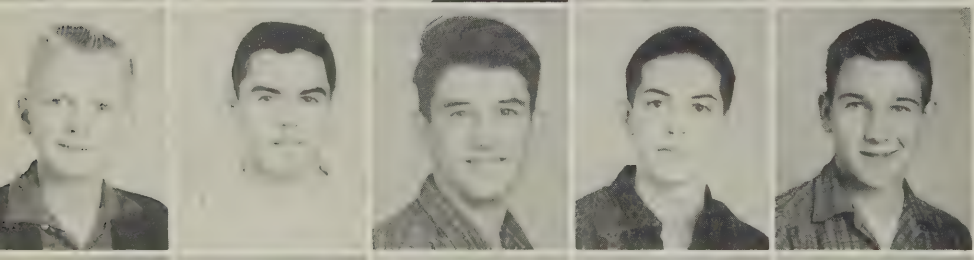

Ronald Coleman
Wendell Coleman
Fred Davis
William Dickinson
Gene Dixon

David Dudley
Peggy Fisher
Carol Floyd
Juanita Floyd
Mary Fox

Class Of 1962

Not Pictured:
Bruce Beard

Wayne Gallier
Myrtle Garrett
Betsy Gilbert
Mark Green
Keith Grow

Don Hostetter
Robert Huffman
Jo Anne Humphries
Carol Sue Janney
Jimmy Jewell

Roger Kempfer
Kenneth Lawhorne
Linda Lawhorne
Donald Leighton
Joyce Lindsay

Clyde Lynn
Dot Lynn
Eugene Lynn
James McNally
Wanda McNally

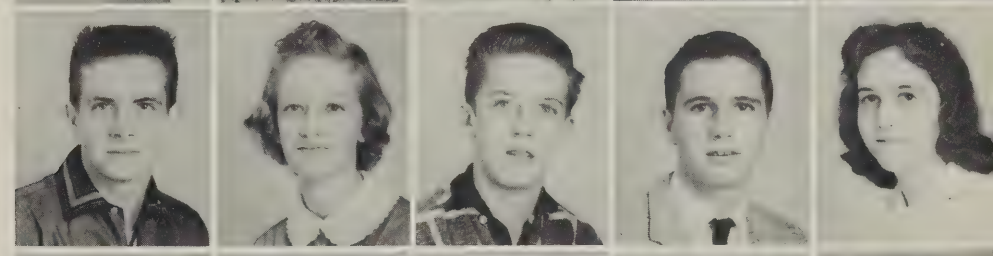

Donna Plunkett
Judy Pryor
John Rice
Joyce Rice
Doris Sanderson

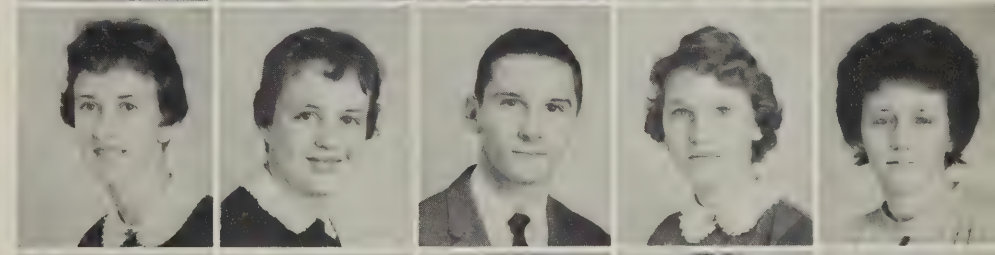

John Sanderson
Carol Schuyler
Tommy Sorrels
Louise Starnes
Douglas Staton

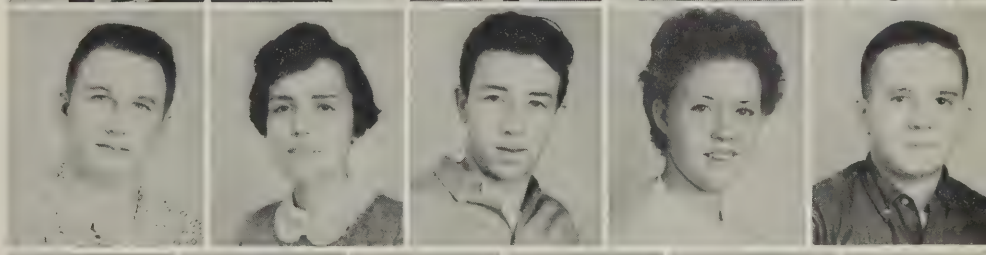

Barbara Statome
William Updike
Gary Williams
Billy Wilson
Robert Wiseman
Mary Wood

OFFICERS

President. . . . . .Billy Seay
Vice-President . . . . . .Jimmy Greene
Secretary. . . . . Freda Wheeler
Treasurer . . . . . Joe Covington
Sponsors . . . . . .Mr. Coleman, Mr. Eskridge

Mary Abelsma
Betty Jo Allen
Ronald Austin
Doris Ballard
Sherry Blosser

Sherry Brads
Bill Buchanan
Mattie Burch
Elaine Byers
Wilson Carter

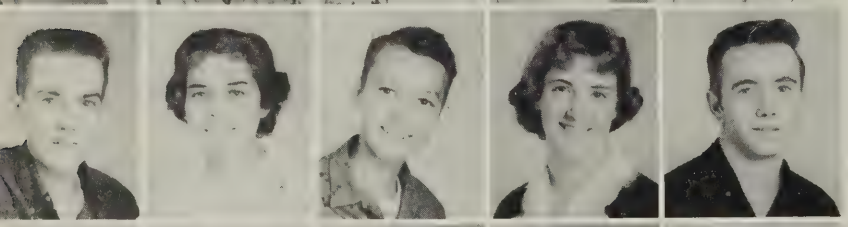

Joe Chittum
Delores Clark
Roger Clark
Gay Clements
Joe Covington

William Cullen
Steven Cunningham
Janet Darlington
Donna Davis
Robert Edwards

Bob Garrison
Judy Gilbert
Thelma Gilbert
Rodney Goolsby
Jimmy Greene

Linda Groah
Janice Hall
Delilah Hartless
Robert Henson
Betty Huffman

Class of 1963

Not Pictured:
Hiran Burch

Garland Hutchens
George Jenkins
Becky Jones
Patricia Keller
Betty Jo Lawhorne

John Lewis
Sandra Lynn
Christine Malley
Brenda Manuel
Charles Manuel

Calvin Mason
Rosemary McCormick
Roger Mikels
Ernest Montgomery
Lois Rice

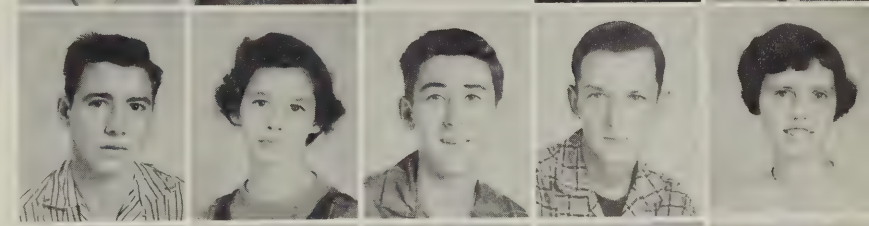

Julie Royer
Marshall Scott
Billy Seay
Katherine Shafer
Milton Shafer

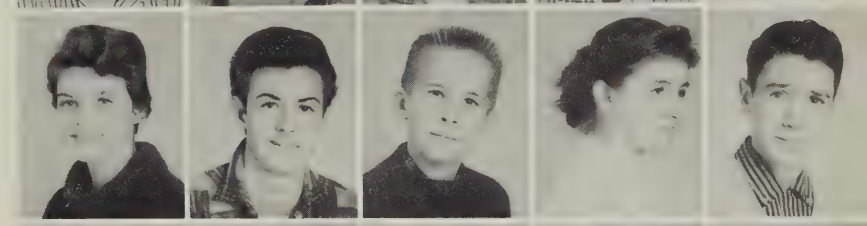

Donnie Sizer
Carolyn Sorrels
Gordon Staton
Janet Stinnett
Roger Stinnett

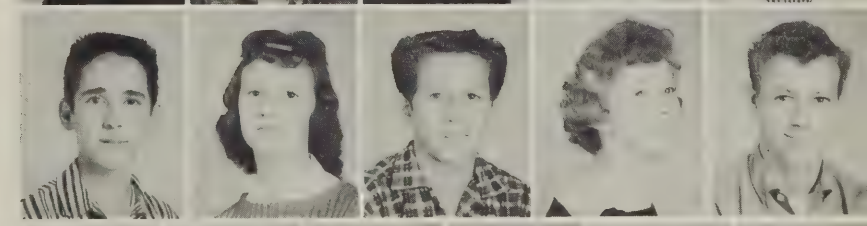

Tony Stinnett
William Tomlinson
Charlotte Wagner
Phyllis West
Alice Wheeler
Freda Wheeler

John Wheeler
Lucille Wheeler
Marjorie Wheeler
John Widdifield
Raymond Williams
Ruth Wiseman

OFFICERS

President . . . . . James Moran
Vice-President . . . . . Mary Lou Jenkins
Secretary . . . . . Joan Flint
Treasurer . . . . . Patrick Snider
Sponsors . . . . . Mr. Kurtz, Mr. Lynn, Mr. Smals

Marlene Bailey
Wayne Bartley
Carol Berry
Jo Ann Bono
Manila Brads
Janet Brown

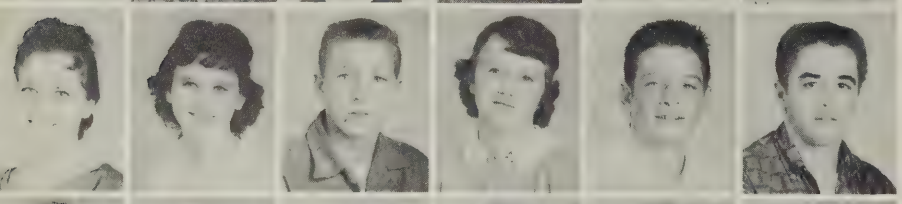

Rebecca Camden
Donna Campbell
Harry Cash
Joyce Carter
Milton Cash
Tommy Cash

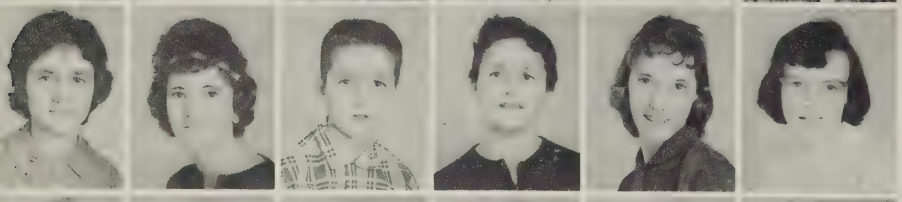

Carol Chittum
Doris Chittum
James Chittum
Margie Chittum
Shirley Chittum
Betty Clark

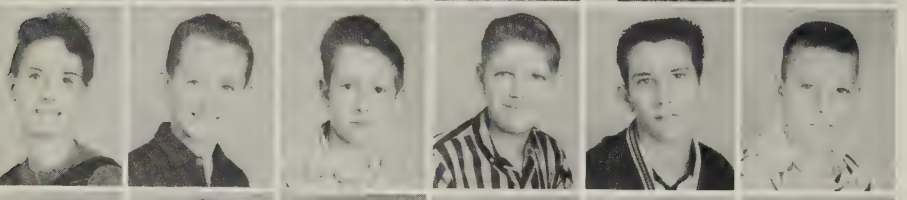

Diana Clevenger
Tommy Coffey
Jerry Coleman
Oliver Conner
Ray Conner
Chester Covington

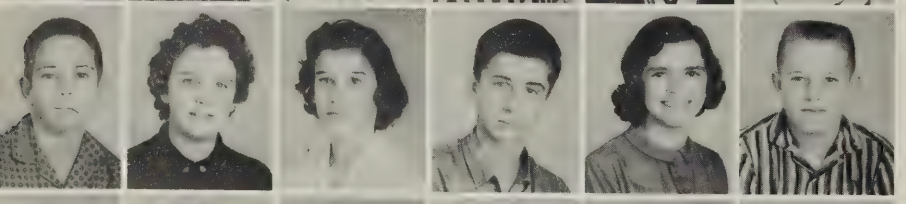

Jackie Covington
Betty Lou Davis
Joanne Davis
John Davis
Rose Deluca
Lewis Duff

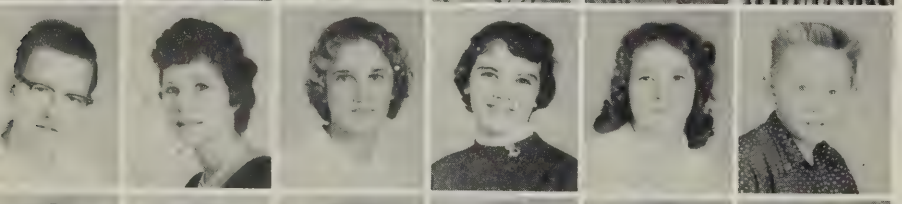

Charles Fitzgerald
Mary Fitzgerald
Joan Flint
Sheila Flint
Carol Floyd
Edward Floyd

Galen Floyd
William Floyd
Rebecca Forguer
Michael Fox
Leigh Gardner
Virginia Garrett

Susie Green
Michael Guinn
William Hall
Barbara Henson
Lewis Hite
Eugene Huffman

Class Of 1964

Not Pictured: Tommy Chittum, Faye Conner, James Moran, Charles Ramsey, Claude Wheeler, Martha Widdifield.

Gloria Huffman
Katie Huffman
Brenda Humphries
Mary Lou Jenkins
Edward Lewis
Steven Lieb

Carolyn Lilley
Phyllis Lynn
Carl Majors
Carol McGinnis
Ernest Micou
Danny Moore

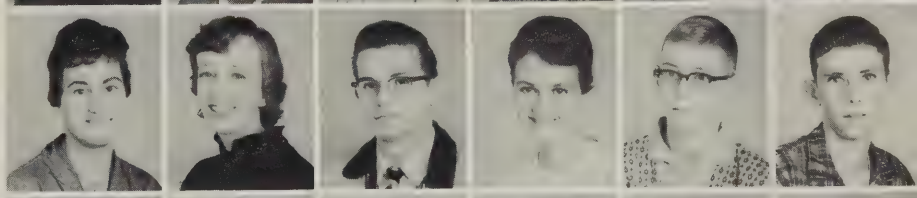

Effie Moore
Dennis Moran
Kenneth Moran
George Ogden
James Plogger
James Pryor

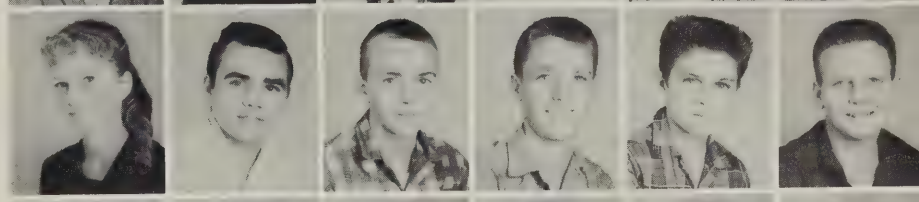

James Pugh
Marshall Pugh
Carolyn Ramsey
Helen Ramsey
Millie Ramsey
Robert Ramsey

Bonita Roberts
Harold Roberts
Shirley Roberts
Delois Robertson
Paul Rowsey
James Royer

Carlos Secrist
Charles Secrist
Douglas Shafer
Olin Shafer
Janell Shaw
Barbara Sheets

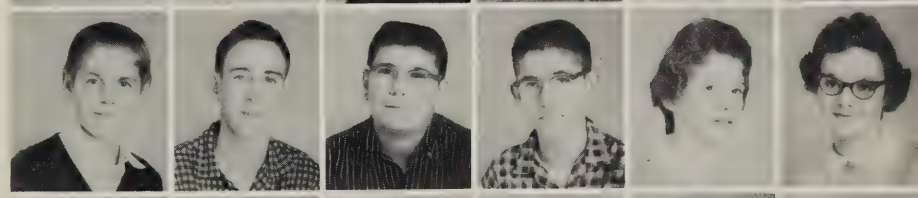

Shirley Shields
Jean Slough
Howard Slough
Patrick Snider
Joyce Spence
William Spence

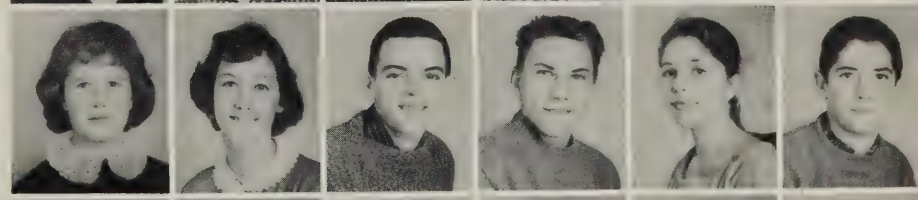

Jean Statome
Kathy Staton
Brian Sylvester
Peggy Taylor
Eleanor Tomlin
Dorothy Truslow

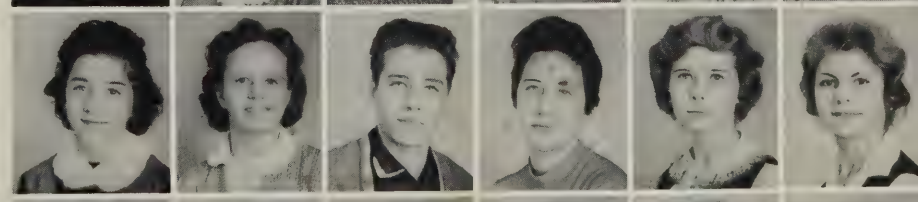

Roger Walker
Gordon Wheeler
Lewis Whitacre
Joyce Wilson
Doris Wood
Herman Wood

M-H

ATHLETICS

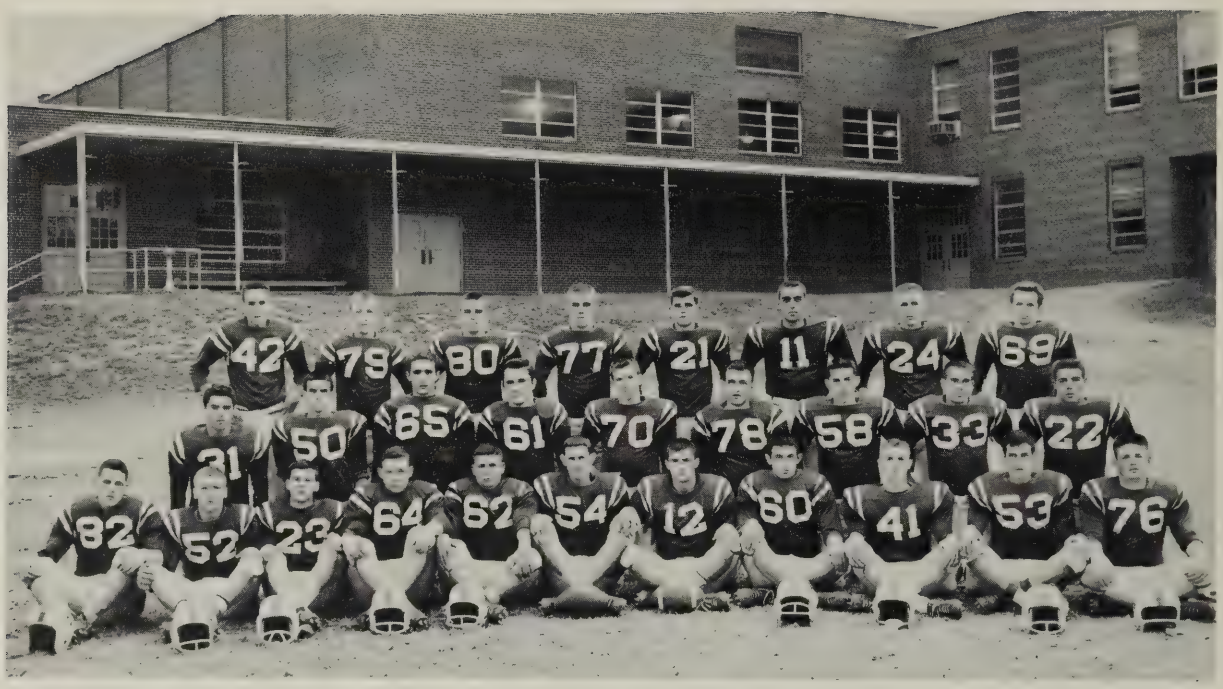

Fighting Blues-District 5 Champions

Front row: Chip Kirkpatrick, Ronnie Statome, Harry Carter, Jerry Statome, Donnie Cash, Billy Snider, Joe Wheeler, Monk Fix, K. E. Fitzgerald, Stirling Breeden, Bo Henson. Second row: Wendell Coleman, Buck Stinnett, Gerry Doremus, Richard Hudson, Charles Dudley, Don Sylvester, Basil Tripp, Bo Moran, Ollie Stinnett. Third row: Horace Keiser, Butch Cullen, Dutch Loughhead, Tommy Dickinson, Butch Wheeler, Greg Paynter, Joey Barger, Ronnie Agnor.

SEASON'S UNDEFEATED RECORD

P.M.H.S.	26	Staunton	6
P.M.H.S.	41	Wilson	0
P.M.H.S.	47	V.S.D.	0
P.M.H.S.	26	Albemarle	0
P.M.H.S.	28	Central	0
P.M.H.S.	28	Waynesboro	7
P.M.H.S.	21	Clifton Forge	7
P.M.H.S.	33	Natural Bridge	6
P.M.H.S.	28	Lexington	0

Coach Kurtz, Co-capt. Joe Wheeler, Coach Downing, Co-capt. Billy Snider.

Coaches Raines, Kurtz, Downing, Coffey, Mehaffey.

All District Team

First row: Ollie Stinnett, Bo Henson, Joe Wheeler, Billy Snider, Monk Fix. Second row: Buck Stinnett, Bo Moran, Ronnie Statome, Donnie Cash, Chip Kirkpatrick.

J.V. Squad

1959 JUNIOR VARSITY FOOTBALL SQUAD

First row: Roger Mikels, Jackie Tomlinson, Bobby Henson, Steven Cunningham, Wayne Gallier, Jimmy Greene, Dickie Lewis, Don Bates, Ronnie Austin. Second row: Roy Cash, Roger Mason, Bobby Ramsey, Carl Majors, Lewis Whitacre, Pat Snider, Eugene Lynn, Tommy Cash. Third row: Mike Fox, Lewis Hite, Wayne Bartley, John Widdifield, Milton Cash, Mike Guinn, Jimmy Moran, Billy Spence, Garlan Hutchens, Coach Mehaffey.

Football Banquet

Football Banquet given "Champs" by the Team of 1929.
Standing: Co-captains Billy Snider and Joe Wheeler receiving picture of team given by the Class of 1926 and presented by C. Lewis Graybill and John R. Seay.

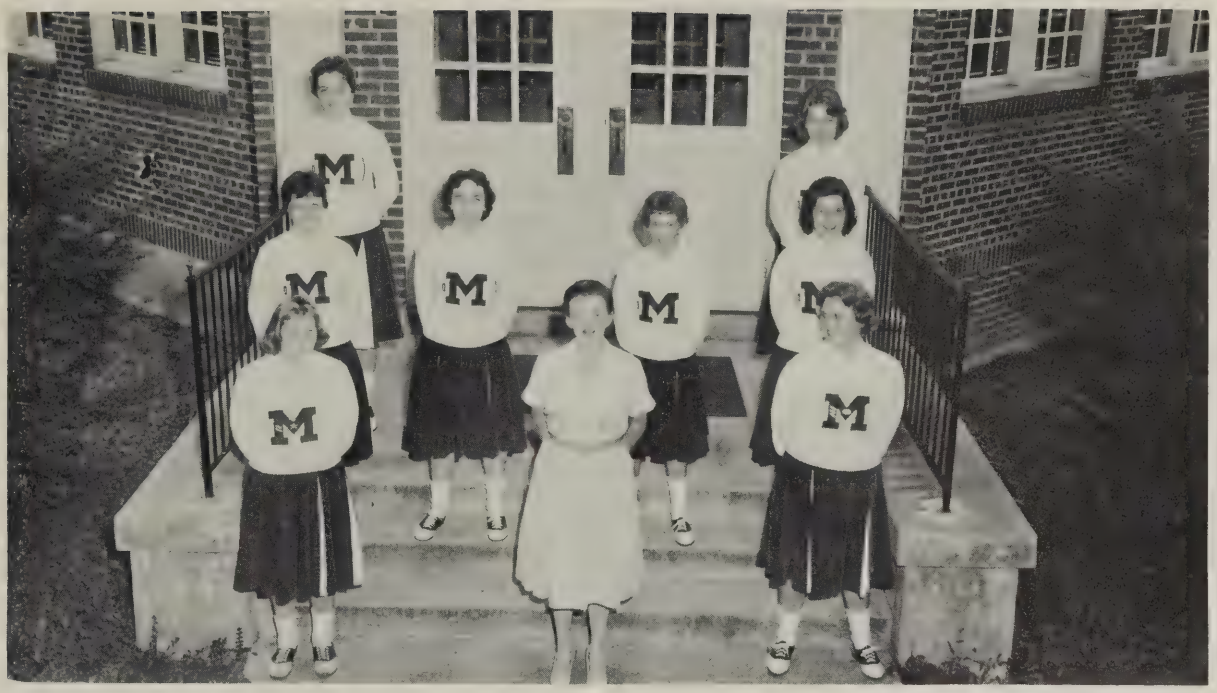

Cheerleaders

Margie Cullen, chief cheerleader; Betsy Gilbert; Donna Glass; Judy White; Mrs. Shewey, coach; Donna Plunkett; Judy McElroy, chief cheerleader; Martha Lou McCormick; Bunny Humphries.

SENIOR CHEERLEADERS
Judy McElroy, Judy White, Margie Cullen

First row: Tommy Dickinson, Joey Barger, Wendell Coleman, Hiram Burch, John Rice, Greg Paynter.
Second row: Wayne Shafer (Manager), Beaver Huffman, Charles Manuel, Ollie Stinnett, Billy Snider, Ronnie Statome, Bob White, K. E. Fitzgerald, Bobby Huffman, Basil Tripp, Coach Mehaffey.

Basketball Team

Coach: Mr. Mehaffey
Co-Captains; Ronnie Statome, Billy Snider

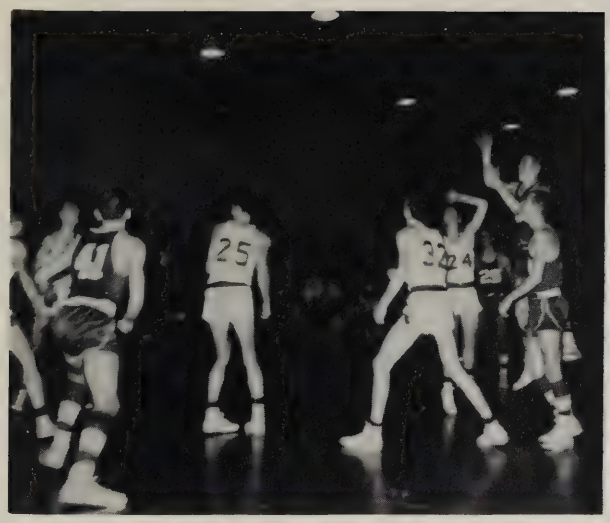

Blues in Action with Robert E. Lee High

SENIORS ON THE TEAM

Ronnie Statome, Billy Snider, Bob White, K.E. Fitzgerald

Baseball

Front row: Johnny Rice, James McNally, Wendell Coleman, James Duff, John Snider, Buck Stinnett, Basil Tripp, Bo Moran.

Back row: Coach MeHaffey, Greg Paynter, Joe Byers, Ronnie Statome, Billy Snider, Bo Henson, James Cash, Managers, David Grow and Bob White.

SEASON'S RECORD- 1959

59 FIGHTING BLUES

Won 8 Lost 6 Third Place Tie

P.M.H.S.	3	Central	1	P.M.H.S.	1	Lexington	10
P.M.H.S.	2	Clifton Forge	3	P.M.H.S.	1	R.E. Lee	5
P.M.H.S.	3	V.S.D.	0	P.M.H.S.	1	Natural Bridge	4
P.M.H.S.	3	Waynesboro	7	P.M.H.S.	15	Wilson Memorial	2
P.M.H.S.	8	Wilson Memorial	3	P.M.H.S.	1	Lexington	0
P.M.H.S.	5	Clifton Forge	0	P.M.H.S.	6	V.S.D.	8
P.M.H.S.	7	Central	1	P.M.H.S.	7	Natural Bridge	3

Track

First row: James Higginbotham, Kenneth Fitzgerald, Harry Carter, Billy Wells, John Snider, Stirling Breeden, Don Sylvester, Donald Leighton, (Mgr.) Second row: Joe Wilson, Billy Snider, David Dudley, Joe Byers, Richard Hudson, Gary Williams, Coach Downing.

ACTIVITIES

The Parrimac

Dina Albanese

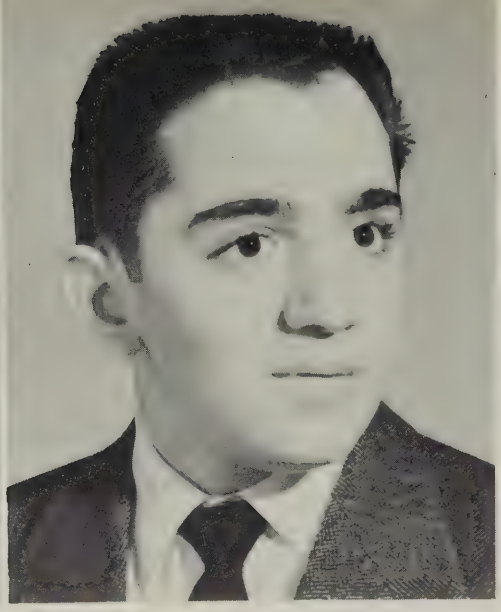

Joe Bono

Jane Lee Hickman
Co-Editor

Frances Claytor

Reginald Fix

Jimmy Jenkins

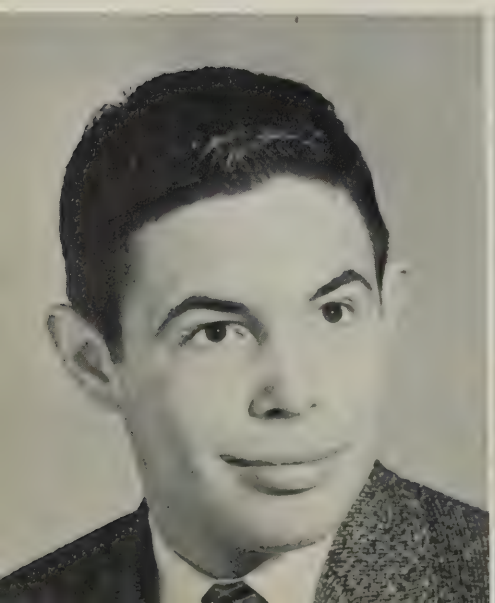

1960 Staff

Carolyn Sandidge

Brenda Ramsey

Norma Jean Higginbotham
Co-Editor

Mary Frances Tomlin

Marolyn Sandidge

Arlene Williams

Seated: Carolyn Sandidge, Marolyn Sandidge, Linda Rhodes, Juanita Floyd, Judy McElroy, Dina Albanese, Judy White, Arlene Williams, Dreama Flint, Betty Jo Payne, Lottie Schart.
Standing: Carol Schuyler, Jane Chittum, Loretta Wheeler, Shirley Roberts, Gay Clements, Doris Chittum, Linda Bosserman, Jean Slough, Carol Chittum, Carolyn Wiseman, Hilda Thorne, Jane Lee Hickman, Linda Secrist, Mary Frances Tomlin, Betty Lou Davis, Edith Spence, Wanda McNally, Darlis Coffey, Jane Carter, Joyce Rice.

Library Club

OFFICERS

President . . . . . Dina Albanese
Vice-President . . . . . Judy White
Secretary-Treasurer . . . . . Juanita Floyd
Reporter . . . . . Judy McElroy
SCA Representative . . . . . Arlene Williams
Sponsor . . . . . Miss Meador

First row: Patricia Floyd, Jane Garrett, Peggy McElroy, Mary Lou Smith, Martha Lou McCormick, Juanita Floyd.
Second row: Betsy Gilbert, Donna Glass, Marjorie Jewell, Mary Frances Tomlin, Gwendolyn Huffman, Jeanne Statome, Effie Moore, Janice Hall, Gay Clements, Ruth Wiseman, Judy White.
Third row: Mrs. White, Marlene Bailey, Joyce Carter, Joanne Bono, Freda Wheeler, Brenda Manuel, Margie Wheeler, Joan Flint, Janet Darlington, Mary Wood, Carolyn Wiseman, Jo Ann Humphries, Brenda Humphries.
Fourth row: Charlotte Wagner, Arlene Williams, Donna Campbell.

Home Economics Club

OFFICERS

President . . . . . Mary Lou Smith
Vice-President . . . . . Peggy McElroy
Secretary . . . . . Martha Lou McCormick
Treasurer. . . . . Juanita Floyd
Reporter. . . . . Patricia Floyd
SCA Representative . . . . . Jane Garrett
Sponsor . . . . . Mrs. White

First Row (Seated left to right): Billie Jean Tomlinson, Mary Lou Smith, Linda Secrist, Edith Spence, Mary Lou Williams.
Second Row: Gay Clements, Myrtle Garrett, Virginia Garrett, Rose DeLuca, Jo Ann Davis, Barbara Henson, Betty Lou Davis, Jeanne Statome, Effie Moore, Betty Jane Clark, Milly Ramsey.
Third Row: Carol Berry, Katy Lou Huffman, Shirley Shields, Dreama Flint, Judy White, Sheila Flint, Mary Lou Jenkins, Norma Jean Higginbotham, Judy Pryor, Barbara Statome, Phyllis Lynn, Brenda Humphries.
Fourth Row: Miss Quinn, Carolyn Lilley, Gloria Huffman, Marjorie Wheeler, Gwendolyn Huffman, Jo Ann Humphries, Betty Jo Allen, Audrey Burch, Janet Brown, Sherry Brads, Leigh Gardner.
Fifth Row: Patricia Snyder, Donna Glass, Carol Ramsey, Lottie Schart, Mattie Burch, Charlotte Wagner, Janice Hall, Doris Ballard.

Girls' Athletics Association

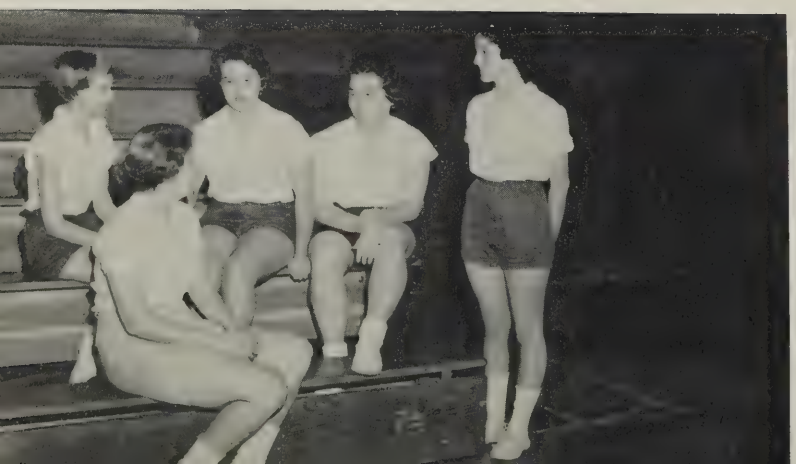

OFFICERS

President . . . . . Linda Secrist
Vice-President. . . . . Mary Lou Smith
Secretary & S.C.A. Rep. Billie Jean Tomlinson
Treasurer. . . . . .Edith Spence
Recorder of Points . . . . . Mary Lou Williams
Sponsor. . . . . .Miss Quinn

Not Pictured: Hazel Garrett, Mary Fox, Sue Janney, Julie Royer, Martha Widdifield.

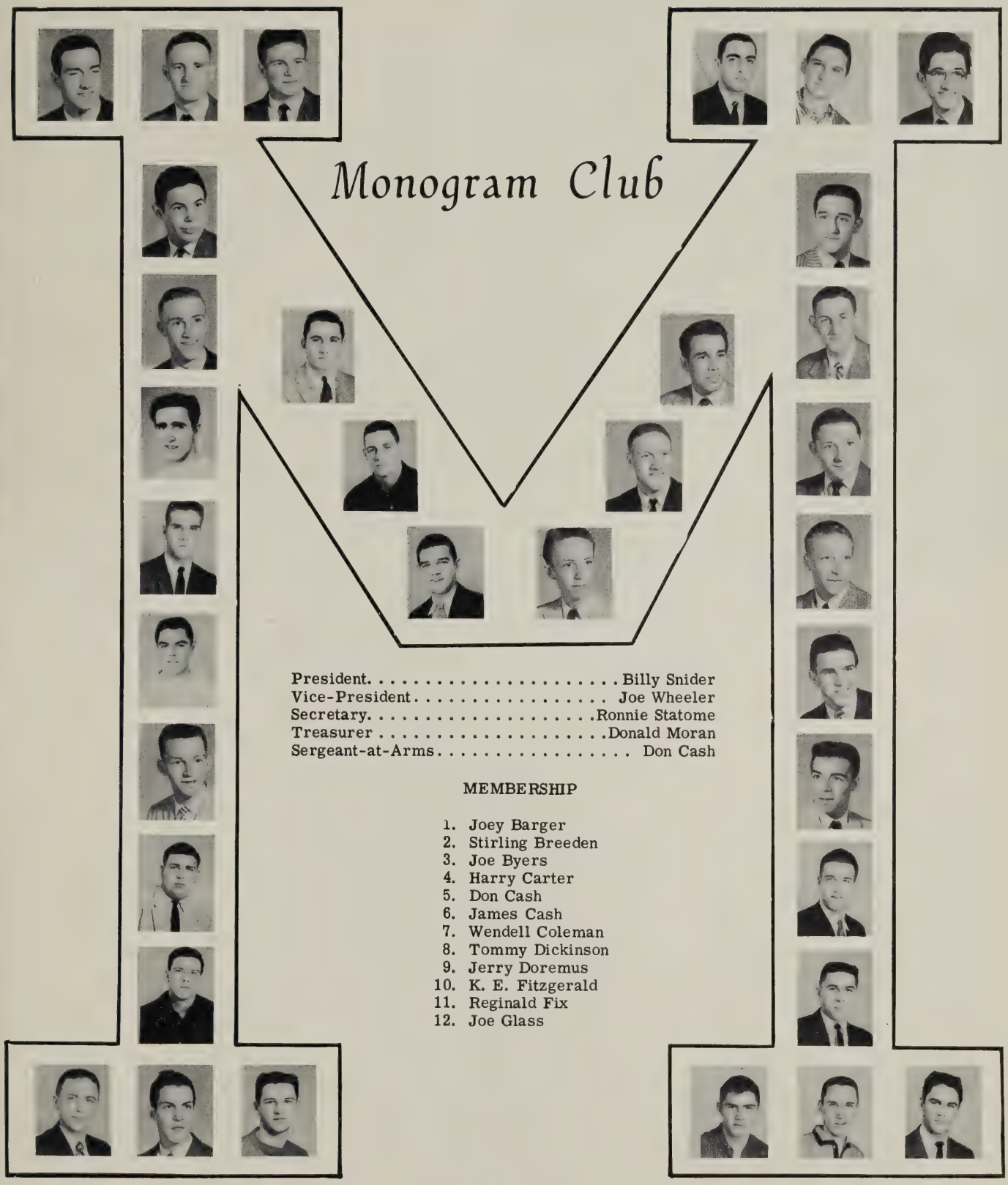

Monogram Club

President. . . . . Billy Snider
Vice-President. . . . . Joe Wheeler
Secretary. . . . . Ronnie Statome
Treasurer . . . . . Donald Moran
Sergeant-at-Arms. . . . . Don Cash

MEMBERSHIP

1. Joey Barger
2. Stirling Breeden
3. Joe Byers
4. Harry Carter
5. Don Cash
6. James Cash
7. Wendell Coleman
8. Tommy Dickinson
9. Jerry Doremus
10. K. E. Fitzgerald
11. Reginald Fix
12. Joe Glass
13. David Grow
14. Bo Henson
15. Richard Hudson
16. James Kirkpatrick
17. Richard Loughhead
18. Glenn Lynn
19. Sam Mays
20. Donald Moran
21. Greg Paynter
22. Johnny Rice
23. Danny Shafer
24. Gene Shafer
25. Billy Snider
26. Jerry Statome
27. Ronnie Statome
28. Joe Stinnett
29. Ollie Stinnett
30. Don Sylvester
31. Basil Tripp
32. Joe Wheeler
33. Bob White
34. Joe Wilson

OFFICERS

President . . . . . Mary Lou Williams
Vice-President . . . . . Norma Jean Higginbotham
Secretary . . . . . Florence Field
Treasurer . . . . . Billie Jean Tomlinson
S.C.A. Representative . . . . . Gwendolyn Huffman
Sponsor . . . . . Mr. Camden

Pep Club

MEMBERSHIP

Mary Albelsma
Dina Albanese
Doris Ballard
Carol Berry
Sherry Blosser
Linda Bosserman
Sherry Brads
Janet Brown
Audrey Burch
Mattie Burch
Elaine Byers
Donna Campbell
Betty Chittum
Frances Claytor
Gay Clements
Darlis Coffey
Julie Cullen
Betty Lou Davis
Rose De Luca
Peggy Entsminger
Florence Field
Dreama Flint
Joan Flint
Juanita Floyd
Mary Fox
Hazel Garrett
Jane Garrett
Myrtle Garrett
Virginia Gilbert
Thelma Gilbert
Betsy Gilbert
Linda Groah
Lee Gardner
Betsy Grow
Janice Hall
Jane Lee Hickman
Norma Jean Higginbotham
Betty Huffman
Gloria Huffman
Gwendolyn Huffman
Joanne Humphreys
Bunny Humphries
Sue Janney
Margie Jewell
Linda Faye Lawhorne
Dot Lynn
Sandra Lynn
Christine Malley
Brenda Manuel
Martha Lou McCormick
Peggy McElroy
Carol McGinnis
Susan O'Connell
Betty Jo Payne
Donna Plunkett
Judy Pryor
Brenda Ramsey
Linda Rhodes
Joyce Rice
Mary Cash Rivers
Bonita Roberts
Shirley Roberts
Julie Royer
Carolyn Sandidge
Marolyn Sandidge
Carol Schuyler
Linda Secrist
Katherine Shafer
Shirley Shields
Mary Lou Smith
Edith Spence
Carolyn Sorrels
Barbara Statome
Jeanne Statome
Mary Frances Tomlin
Billie Jean Tomlinson
Bonnie Vest
Charlotte Wagner
Phyllis West
Freda Wheeler
Marjorie Wheeler
Arlene Williams
Mary Lou Williams
Patricia Snider
Judy Gilbert
Carolyn Ramsey

BETA CLUB

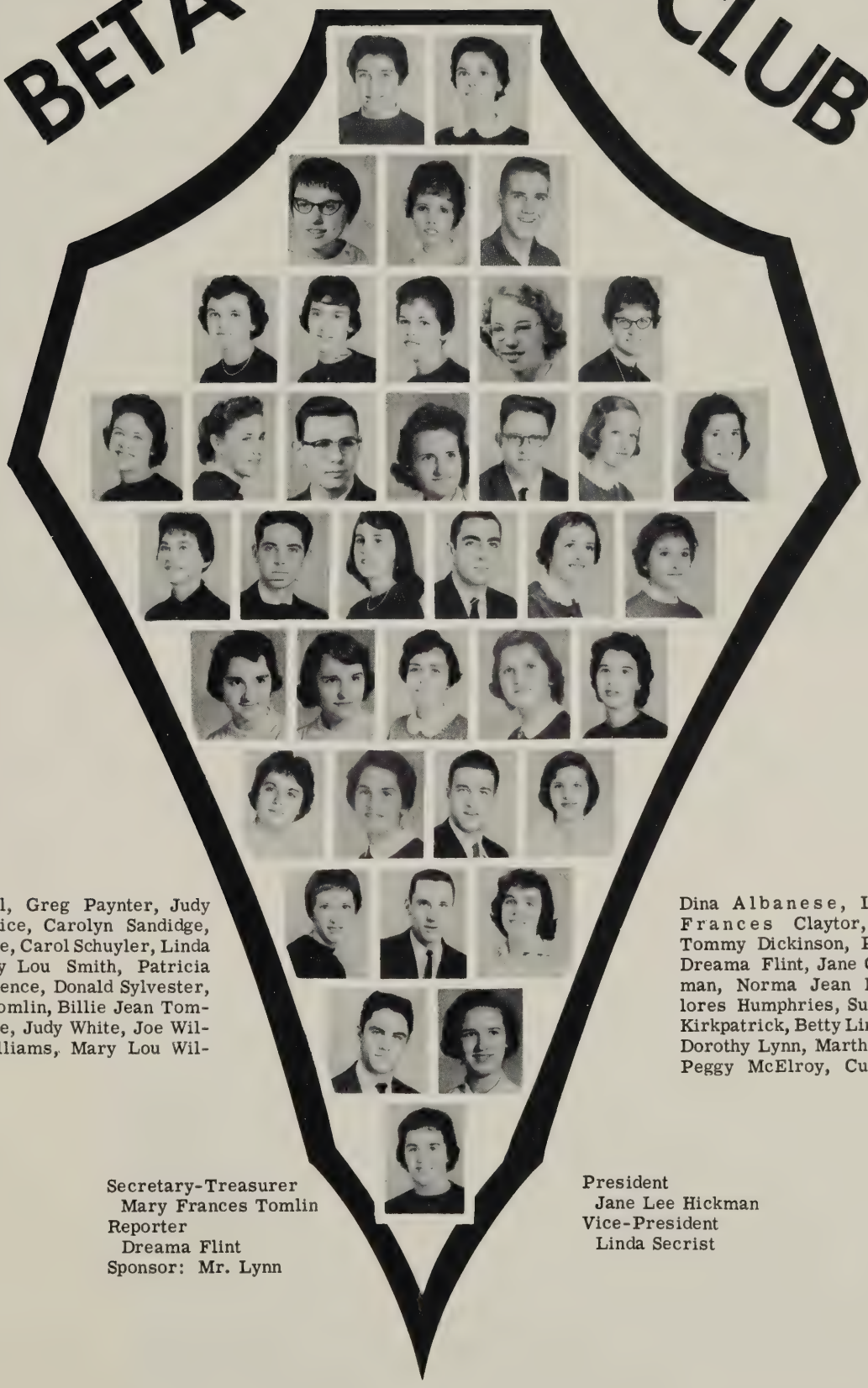

Susan O'Connell, Greg Paynter, Judy Pryor, Joyce Rice, Carolyn Sandidge, Marolyn Sandidge, Carol Schuyler, Linda Secrist, Mary Lou Smith, Patricia Snider, Edith Spence, Donald Sylvester, Mary Frances Tomlin, Billie Jean Tomlinson, Bob White, Judy White, Joe Wilson, Arlene Williams, Mary Lou Williams.

Dina Albanese, Linda Bosserman, Frances Claytor, Joyce Coleman, Tommy Dickinson, Peggy Entsminger, Dreama Flint, Jane Garret, Jane Hickman, Norma Jean Higginbotham, Delores Humphries, Sue Janney, Ed Allen Kirkpatrick, Betty Lineberry, Bill Lotts, Dorothy Lynn, Martha Lou McCormick, Peggy McElroy, Curtis Montgomery,

Secretary-Treasurer
Mary Frances Tomlin
Reporter
Dreama Flint
Sponsor: Mr. Lynn

President
Jane Lee Hickman
Vice-President
Linda Secrist

GLEE CLUB

Glee

First row: Carol Berry, Rose De Luca, Jeanne Statome, Doris Ballard, Jo Ann Humphries, Joyce Rice, Jo Ann Bono, Effie Moore.
Second row: Marolyn Sandidge, Mary Lou Williams, Janice Hall, Margie Cullen, Patricia Snyder, Martha Lou McCormick, Gay Clements, Delores Clark.
Third row: Donnie Cash, Jerry Ballard, Joe Glass, Eddie Lewis, Billy Wilson, Bill Updike.

Pianist: Delores Humphries

Club

GLEE CLUB

First row: Patricia Floyd, Julie Cullen, Carolyn Sandidge, Barbara Statome, Billie Jean Tomlinson, Margie Jewell, Patricia Keller, Rosemary McCormick.
Second row: Charlotte Wagner, Sadie Clark, Linda Bosserman, Linda Faye Lawhorne, Arlene Williams, Carol Schuyler, Susie Green, Mary Frances Tomlin.
Third row: Don Sylvester, Jerry Statome, Bob White, Kenneth Fitzgerald, Judy Gilbert.

Director: Mr. Lynn

CHRISTMAS ASSEMBLY PROGRAM
presented by the Glee Club and Forensic Club

Seated (left to right) Bobby Vassar, Mike Hatter, Barbara Claytor, Celia Shifflet, Jimmy Garrison, John Dickinson, Sandra Higgins.
Standing (left to right) Dot Lynn, James Plogger, Mary Lou Smith, Sherry Brads, Carolyn Sorrels, Joyce Rice, Miss McNeil, Joyce Coleman, Arlene Williams, Martha Lou McCormick, Shirley Roberts, Carolyn Lilley, Ellen Lotts.

Junior Red Cross

OFFICERS

President. .Martha Lou McCormick
Vice-President . . . Sandra Higgins
Sec.-Treas.. . . . . .Mary Lou Smith
Sergeant-at-Arms. . . . Mike Hatter
Carrier of Messages. . J. Garrison
S.C.A. Rep. . . . . .Carolyn Sorrels
Reporter. . . . . Arlene Williams

Sponsor: Miss McNeil

Art Club

OFFICERS

President . . . . . Bill Updike
Vice-President . . . . . Curtis Montgomery
Secretary . . . . . Joyce Rice
Treasurer . . . . . Ed Allen Kirkpatrick
SPONSOR . . . . . Mr. Britton

Not Pictured - Roger Clark

FORENSIC CLUB

First row: Wanda McNally, Christina Malley, Gay Clements, Edith Spence.
Second row: Juanita Floyd, Martha Lou McCormick, Mary Rivers, Dot Lynn, Linda Secrist, Bob White, Joe Bono.
Third row: Billie Jean Tomlinson, Mary Lou Williams, Jeanne Statome, Jo Ann Bono, Linda Faye Lawhorne, Mary Fox, Patricia Keller, Hilda Thorne.
Fourth row: Billy Wilson, Don Sylvester, Bill Lotts, Donna Glass, Florence Field, Jimmy Jenkins, Don Leighton, Carlos Secrist.
Fifth row: Carol Floyd, Doug Staton, Brian Sylvester, Miss Iannuzzi.

Sponsors: Mrs. Berghel, Miss Iannuzzi.

The Forensic

Forensic Club Dinner

Sponsors: Mrs. Berghel, Miss Iannuzzi

Scenes from the Christmas Assembly Program presented by the Forensic Club and the Glee Club

Club

"The Littlest Angel" - Billy Seay

STUDENT COOPERATIVE

First row: Bob White, Mary Lou Williams, Delores Humphries, Gary Williams.
Second row: David Grow, Edith Spence, Judy Pryor, Billy Seay, James Moran, Linda Secrist.
Third row: Mike Guinn, Jimmy Plogger, Don Sylvester, Greg Paynter, Linda Bosserman, Sandra Lynn, Alice Wheeler.
Fourth row: Carolyn Sorrels, Arlene Williams, Billie Jean Tomlinson, Mary Rivers, Miss Iannuzzi. Donna Plunkett.
Not Pictured: Patricia Snyder, Mary Frances Tomlin.

Student Cooperative

OFFICERS

President . . . . . Bob White
Vice-President. . . . . Mary Lou Williams
Secretary . . . . . Delores Humphries
Treasurer. . . . . Gary Williams
Sponsor. . . . . Miss Iannuzzi

Association

Tea sponsored by the S.C.A. in celebration of "Teachers Appreciation Week"

THE CORRESPONDENCE SCHOOL DETECTIVE

Lemuel B. Snoop . . . . . Billy Snider
George Briggs . . . . . Harry Carter
Leona, his wife . . . . . Judy McElroy

Squinty Moroni . . . . . Reginald Fix
Dick, a federal man . James Kirkpatrick
Pianist . . . . . Jane Lee Hickman

The Home Town

Presented by the
Directed by
Miss Glass, Mrs. Van der Veer

DOC-CUT UP

Doctor . . . . . Bo Henson
Patient . . . . . Don Cash

DANCE

Gaytha Blackburn, Cecil Clark, Nancy Gilliam, Betty Lineberry, Glada Montgomery, Judy White, Nyoka Widdifield.

SIDE BY SIDE

Frances Claytor, Norma Jean Higginbotham, Brenda Ramsey, Linda Rhodes, Carolyn Sandidge, Marolyn Sandidge, Judy White.

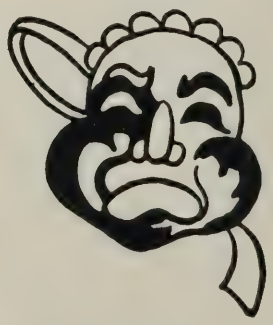

THE GREAT MAGICAL ACT

Sir Smith . . . . . Joe Bono
Sir Willie . . . . . Joe Class

DOWN BY THE RIVERSIDE

Jerry Ballard, Don Cash, Joe Glass, K.E. Fitzgerald, Jerry Statome, Danny Kline, Bob White.

Revue
Senior Class

THEY ARE IN AGAIN

Mrs. Cantelope . . . . . Arlene Williams
Mrs. Fetheredge. Mary Frances Tomlin

BEAUTY CONTEST

Moderator . . . . . Bob White
Contestants . . . . . Stirling Breeden, Wayne Gilbert, Bo Moran, Gene Shafer, Ronnie Statome

Miss Universe '59
David Grow

Miss Universe of '60
Joe Wheeler

THE GRAND UPROAR SINGER
Bonnie Vest

Mark Green
Linda Rhodes

Peggy Spence
Joe Glass

1959
Health Day

King of Health-Billy Davis
Queen of Health-Mary Page Shewey

Darlis Coffey
James Duff

Judy White
Ronnie Ayers

Jerry Statome
Faye Greene

John Rice
Peggy McElroy

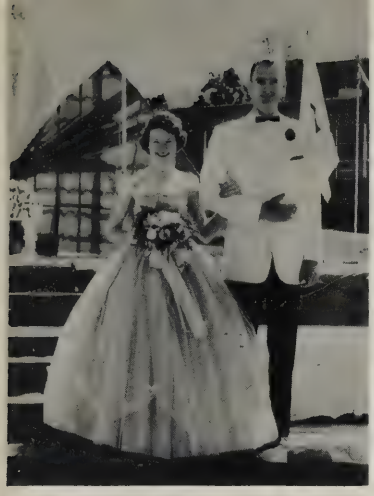

Geraldine Withers
Johnny White

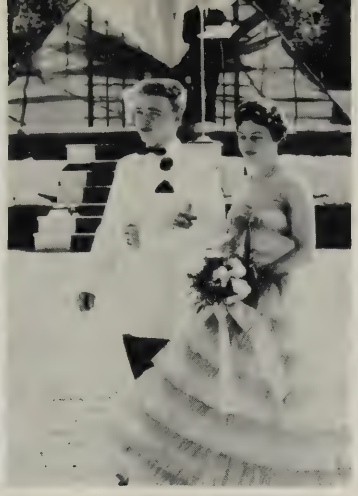

William Clements
Emma Jean Hall

Gene Shafer
Bonnie Camden

Horace Keiser
Patricia Snyder

HEALTH DAY COURT

King-Billy Davis; Queen-Mary Page Shewey; Master of Ceremonies-Billy Wells; Honor Guard-Johnny White; Maid of Honor-Geraldine Withers; Heralds-Barbara Claytor, Charlene Lynn; Crown Bearers-Stevie Berry, Tony Tyree; Train Bearer-Mary Kay Tomlin. First row: Freda Wheeler, Jackie Tomlinson, Darlis Coffey, James Duff, Johnny Rice, Peggy McElroy, William Clements, Emma Jean Hall. Second row: Judy White, Ronnie Ayers, Judy McElroy, Joe Stinnett, William Cullen, Betty Lineberry, Mark Green, Linda Rhodes. Third row: Norma Carter, Danny Kline, Patricia Snyder, Horace Keiser, Bonnie Camden, Gene Shafer, Johnny White, Billy Davis, Mary Page Shewey, Geraldine Withers, Billy Wells, Jerry Statome, Faye Greene, Ronnie Statome, Elaine Byers, Joe Glass, Peggy Spence.

Ronnie Statome
Elaine Byers

William Cullen
Betty Lineberry

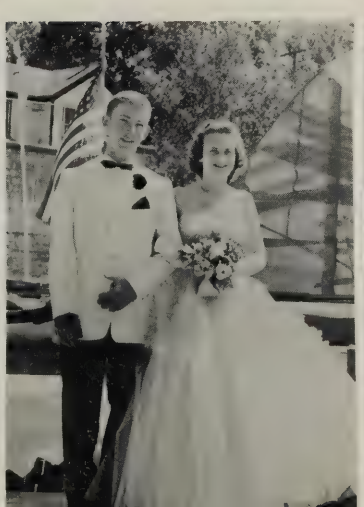

Joe Stinnett
Judy McElroy

Freda Wheeler
Jackie Tomlinson

FRIENDLIEST
David Grow and Norma Higginbotham

BEST ALL-AROUND
Billy Snider and Betty Lineberry

Senior

MOST LIKELY TO SUCCEED
Bob White and Jane Hickman

WITTIEST
Joe Glass and Betsy Grow

CUTEST
Ollie Stinnett and Judy White

BEST DANCERS
Joe Bono and Linda Rhodes

Stars

MOST SCHOOL SPIRITED
Joe Wheeler and Judy McElroy

BIGGEST FLIRTS
K.E. Fitzgerald and Dina Albanese

Snaps

P.M.H.S. Ugly Men

Ladies' Choice

Shine those shoes good, Rats!

Testing: S-C-A-T

Watch that diet, girls!

P.M.H.S. Talent

Mighty Mouse

Are You Dead?

Snaps

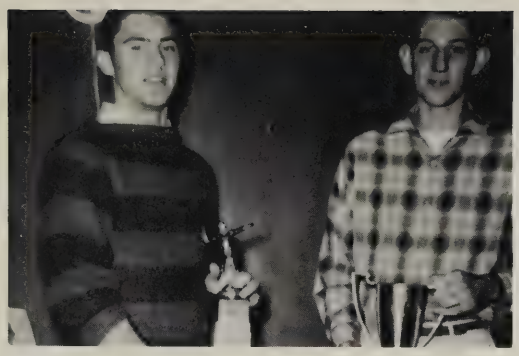

The Collectors

The Bob Cummings of P.M.H.S.

Testing: S-T-E-P

Alcatraz or P.M.H.S.???

The Debaters-Should Supreme Court Power be Curbed?

A Little Band of Gold

Progress: Jeep to Cadillac

My Picture? It can't be!

Snaps

Charlottesville Bound!

Those Exams!

Butterfingers

Daisy Mae and L'il Abner

Teacher ???

Mass Confusion-3:00 P.M.

Steadies

The Last Mile

ADVERTISEMENTS

BUENA VISTA NEWS

Lloyd T. Page, Jr., Publisher

Buena Vista, Virginia

CLOVER CREAMERY COMPANY

Dairy Products

Phone HO- 3- 3126

Lexington, Virginia

Congratulations to the Senior Class

JAMES LEES AND SONS COMPANY

Natural Bridge CL 8-2811
Rockbridge County
Glasgow, Virginia

REEVES Brothers Inc.

VULCAN PLANT
P. O. Box 671
Buena Vista, Virginia

Telephone: CO-1-2131

BUENA VISTA, VIRGINIA

Compliments of

FIRST NATIONAL BANK

MEMBER
FEDERAL RESERVE
SYSTEM

BUENA VISTA, VIRGINIA

SHIREY & BROWN

"The Only Rexall Store in
Rockbridge County"
Whitman and Nunnally Candy
Sealtest Ice Cream
Free Delivery Day or Night
Phone CO 1-4455
Buena Vista, Virginia

Compliments of

AMOLE FUNERAL HOME

Phone CO 1-2119
Buena Vista, Virginia

Compliments of

EARL M. STARKEY

Nationwide Insurance
Buena Vista, Virginia

SHAFER'S CAFE

Remodeled Hotel - Reasonable Rates
Buena Vista, Virginia

Reasonable prices at

COLEMAN'S TRIANGLE CAFE

Southern Home Style Cooking

Open: 6:00 A. M. Closed: Midnight
2234 Beech Avenue
Buena Vista, Virginia

FLOYD'S GENERAL STORE

Claude and Virginia Floyd
Phone CO 1-3446
101 29th Street
Buena Vista, Virginia

ROYER'S RESTAURANT

Buena Vista's Eating Place for
over 31 Years
Magnolia Avenue
Buena Vista, Virginia

SWINKS

Ready-to-wear Apparel and Dry Goods
Dial HO 3-2932
11 East Nelson Street
Lexington, Virginia

LEWIS SERVICE STATION

Pure Oil Products - Groceries
Telephone CO 1-7351
Buena Vista, Virginia

TRIANGLE ESSO

J. H. Higginbotham
318 E. 29th Street
Buena Vista, Virginia

BUENA VISTA WHOLESALERS, INC.

Wholesale Plumbing, Heating, and
Mill Supplies
112 East 20th Street
Buena Vista, Virginia

Compliments of

MEDICAL ARTS PHARMACY

2138 Sycamore Avenue
Buena Vista, Virginia

DOUTY'S HARDWARE

Max W. Douty
Ask Max for Sporting Goods
2122 Magnolia Avenue
Buena Vista, Virginia

W. T. PAXTON & CO.

Insurance
Established 1892

Buena Vista, Virginia

J. H. CUNNINGHAM & SON

Groceries - Hauling
Dial CO 1-7916
1379 Magnolia Avenue
Buena Vista, Virginia

WESTERN AUTO ASSOCIATE STORE

Ed Hopkins
Auto Accessories - Hardware
Phone CO 1-8160
Buena Vista, Virginia

W.R.E.L.

News - Music - Sports

1450 KC - N.B.C.

Lexington, Virginia

VEPCO

Buena Vista, Virginia

LEGGETTS DEPT. STORE

"The Home of Better Values"

Leggett's DEPT STORE INC

Lexington, Virginia

FRANK M. SAYFORD COMPANY, INC.

Manufacturers of Hot Drink Cups
and Paper Specialties

Buena Vista, Virginia

BILLINGS ESSO SERVICE

1930 Magnolia Avenue
Buena Vista, Virginia

EAST LEXINGTON GROCERY CO.

Fresh Meats - Groceries - Picnic Supplies
Open 7 days a week
Phone HO 3-3614
East Lexington, Virginia

QUALITY SUPER MARKET

Meats and Groceries

Free Parking
Buena Vista, Virginia

SOUTHERN INN

Fine Foods
Meet your friends here and "eat".

Lexington, Virginia

REDWOOD RESTAURANT

Complete Meals - Sandwiches
Curb Service

Route 11
One mile north of Lexington

Compliments of

HUGER DAVIDSON SALE CO., INC.

Lexington, Virginia

WHITE TOP RESTAURANT

We invite all high school
students to try our delicious
food.
Curb Service
Lexington, Virginia

LONG HOLLOW GROCERY

Radio - T V Parts - Repairs
Phone CO 1-6165
Route 1
Buena Vista, Virginia

ROSE'S 5-10-25c STORE

Lexington's Most Up To Date
Dime Store
Lexington, Virginia

SHERWOOD RESTAURANT

Open 24 hours daily

Catering to all Picnic and Party Needs
Phone HObart 3-4772
(Opposite State Theatre)
Lexington, Virginia

For Appliances, Furniture,
Stoves, Television Sets,
first try

WHITE'S

Buena Vista, Virginia

HILL TOP SERVICE STATION

Texaco Products
Route 60
Buena Vista, Virginia

ROWLAND'S JEWELRY

Jewelry - Diamonds - Crystal - China
Buena Vista, Virginia

M. D. MORRIS DEPARTMENT STORE

Buena Vista, Virginia

COSBY'S

Established 1891
C. Lewis Graybill, Prop.
Phone CO 1-7266
Buena Vista, Virginia

MILDRED'S BEAUTY SHOP

Phone CO 1-8800
People's Bank Building
Buena Vista, Virginia

LOCKER BRICK CO., INC.

Phone CLifford 8-2853
Glasgow, Virginia

FRED HUFFMAN CONTRACTING AND HOME BUILDING

Phone CL 8-2714
Glasgow, Virginia

BELL JEWELRY

First in Jewelry and Repairing
Elgin - Hamilton - Bulova
Watches
2024 Magnolia Avenue
Buena Vista, Virginia

BUENA VISTA INSURANCE AGENCY

REAL ESTATE
Wilford P. Ramsey

Dial CO 1-7035
P. O. Box 908
2109 Magnolia Avenue
Buena Vista, Virginia

SEAY'S DRUG STORE

The Store of Personal Service
Phone CO 1-6115

Buena Vista, Virginia

MACK'S 5-10-25¢ STORE

"When Better Things Are Sold
We Will Sell Them"

Buena Vista, Virginia

VIRGINIA MARKETS, INC.

Our motto: "If it grows or
swims we have the best of it."

2137 Magnolia Avenue
Buena Vista, Virginia

VALLEY STORE, INC.

"Buena Vista's Shopping Center"

Phone CO 1-3000

Buena Vista, Virginia

PRES BROWN SPORT AND CAMERA SHOP

Lexington, Virginia

DICKINSON & COLE

PLUMBING AND HEATING

Norge Appliances

Phone CO 1-8515
Buena Vista, Virginia

ROBEY MOTOR CO., INC.

"A NEW KIND OF FORD"

SALES Ford SERVICE

Telephone CO 1-2112
Buena Vista, Virginia

THE PEOPLES BANK

Buena Vista, Virginia

SHEWEY SUPPLY CO., INC.

Builder's Hardware - Dealers in Building Materials
Paints and Oils
Coal: Egg and Stoker

Phone CO 1-7115

Buena Vista, Virginia

BARNES MOTEL

Air Conditioned and Free T V
28 Units
U. S. Route 60
Buena Vista, Virginia

J. ED DEAVER & SONS, INC.

Men's and Boy's Clothing
Phone HO 3-2311
Lexington, Virginia

CIVIC BOWLING CENTER

"Bowl for Health"
Ten Pins - Duck Pins - Billiards
Soft Drinks - Candies
Open 2:00 P.M. - 11:00 P.M.
E. Nelson Street
Lexington, Virginia

Compliments of

ART SILVERS

Men's Clothing and Furnishings
Lexington, Virginia

Compliments of

SCHEWEL FURNITURE COMPANY

Phone HO 3-4366
Lexington, Virginia

CORNER GROCERY

General Merchandise
Phone CO 1-7365
Buena Vista, Virginia

CHARLES W. BARGER & SON

Construction - Crushed Stone - Concrete
Phone HO 3-2106
Route 60
Lexington, Virginia

GROSSMAN'S

"Correct Apparel for Women
and Misses"
Lexington, Virginia

Compliments of

WIDDIFIELD ESSO STATION

E. 29th St. & U.S. 60
Buena Vista, Virginia

LADIES SPECIALTY SHOPPE

Dresses, Coats, Suits, Shirts,
Sweaters, Lingerie
2157 Magnolia Ave.
Buena Vista, Virginia

COX'S HARDWARE

Buena Vista, Virginia

RADIO HOSPITAL

"It Pleases Us To Please You"
Dial HO 3-3531
7 North Main
Lexington, Virginia

J. H. LANUM, JEWELER

Since 1890
Jewelry - Watches - Diamonds
Dial CO 1-7360
Buena Vista, Virginia

JOHN H. DICKINSON SUPER MARKET

"These are the best years of your life.
Enjoy them."
Phone CO 1-3265
2152 Sycamore Ave.
Buena Vista, Virginia

MAY'S GROCERY

10th Magnolia Avenue
Buena Vista, Virginia

BURCH BROTHERS

Quality Service
General Merchandise - Gas - Oil
Magnolia Avenue
Buena Vista, Virginia

WATTS REPAIR AND BODY SHOP

We specialize in Body and Paint work
Dealer in Pure Oil Products
24 hour Wrecker Service
Phone HO 3-3680
Lexington, Virginia

Compliments of

STATE FARM MUTUAL INS. CO.

J. W. RAMSEY, AGENT
209 South Main Street
Lexington, Virginia

B. P. KNIGHT & CO.

Established 1902
"Meet your friends and shop with us."
Dial CO 1-7595
Buena Vista, Virginia

CAUSEY CLEANERS

Dial CO 1-2155
Buena Vista, Virginia

LYLE D. HARLOW

Your Friendly Jeweler
Opposite R. E. Lee Hotel
Lexington, Virginia

W. L. FOLTZ & SON, INC.

YOUR INDEPENDENT AGENT
122 S. Main Street
Lexington, Virginia

TASTEE FREEZE

Sandwiches - Hot Dogs

27th St. - Route 60
Buena Vista, Virginia

Compliments of

SOUTHER'S FLORIST

Buena Vista, Virginia

Parrimac 1960
BVCPS
24416